PRESBYTERIAN COLLEGE LIBRARY
3 5197 00118912 8

SJC

JONES SOUTH CAROLINIANA

OUT OF INTEREST IN
THE HISTORY OF
SOUTH CAROLINA

PRESENTED
AND
FOSTERED
BY

DUDLEY JONES

TO THE

PRESBYTERIAN COLLEGE

Digitized by the Internet Archive
in 2010 with funding from
Lyrasis Members and Sloan Foundation

http://www.archive.org/details/pacsac1968stud

1968

PaC

SaE

A Student Body Publication of Presbyterian College, Clinton, South Carolina.

SARAH STRIBLING ..... Editor
HENRY M. SMITH ..... Associate Editor
E. ALEX ERWIN, III ..... Business Manager

Presbyterian College Library
Clinton, South Carolina

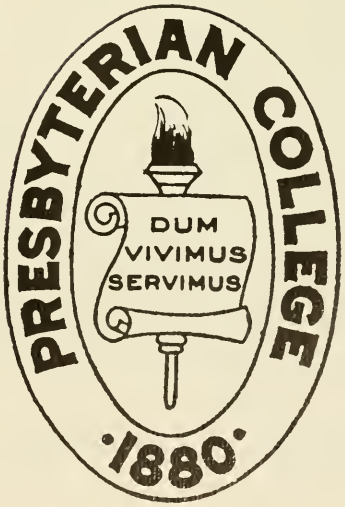

Presbyterian College

Clinton, South Carolina

062176

Contents

Administration and Faculty	14
Classes	28
Organizations	82
Military	108
Fraternities	126
Features	154
Athletics	164
Advertisements	204

SIP

QUAKER
OATS

ΠΚΑ
thou art

JAPAN
WORLD TOUR ON A BICYCLE

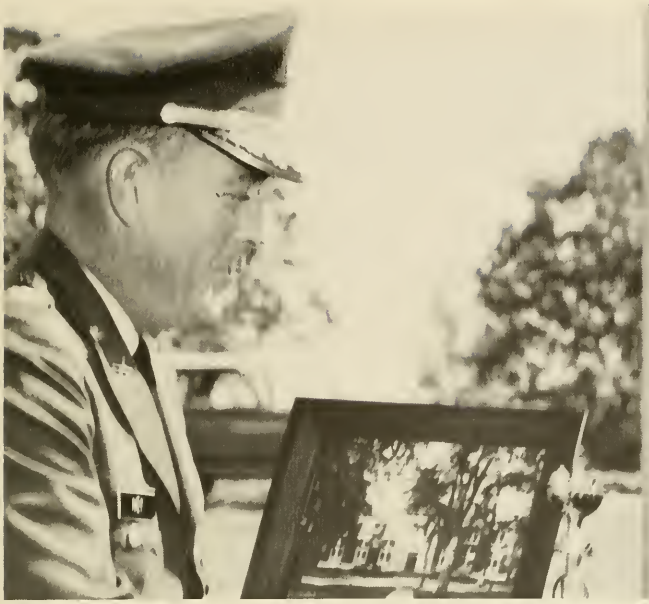

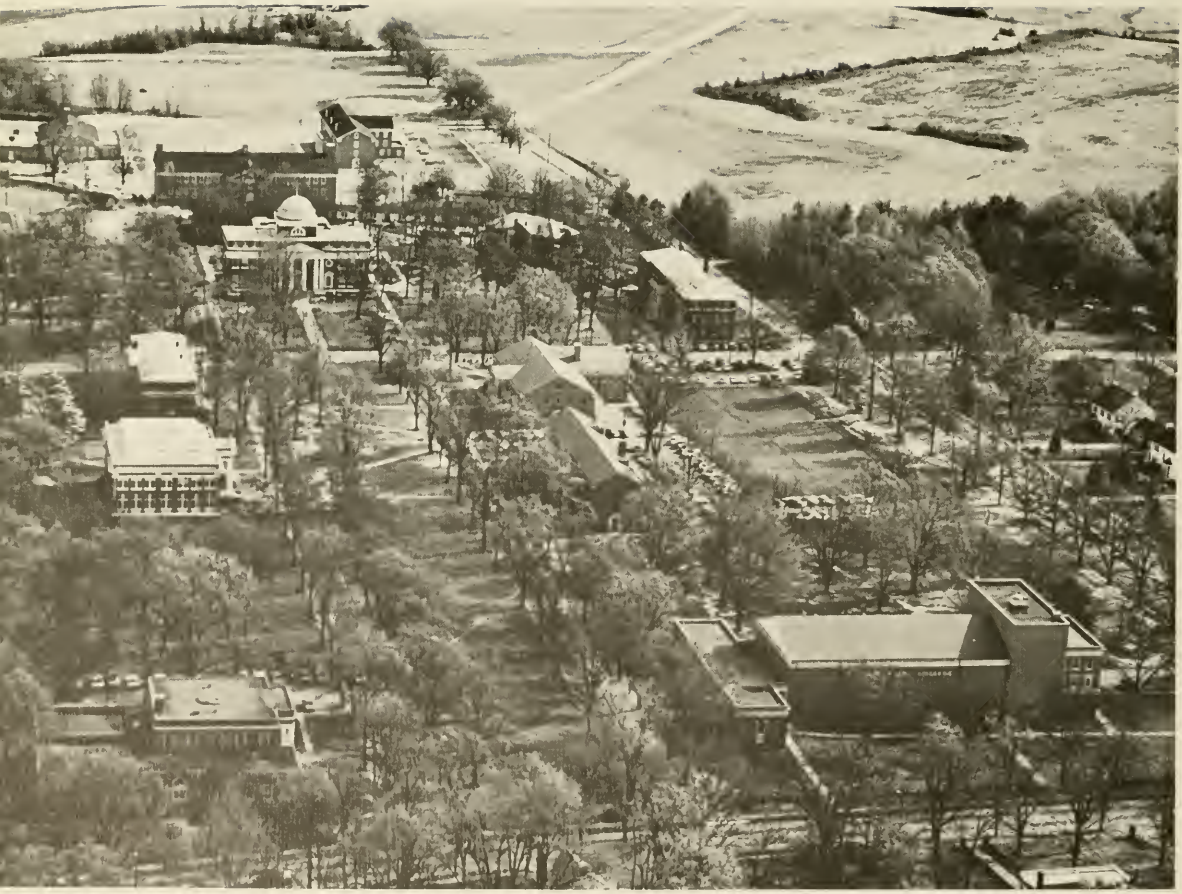

DEDICATION

James Lister Skinner, Ph. D.

Forceful, enthusiastic professors whose teaching is marked by ardent personality and total involvement in the subject taught are rare. Also rare is the professor willing to talk at the expense of his own time and interests.

Involved, interested to the point of infecting his classes with sometimes unnoticed enthusiasm, Dr. James Skinner stands out among professors as one whose work cannot be separated from the vibrancy of his personality. His personal concern for the students whose lives he touches is the kind which motivates those students to see a small portion of what an education should be and, more, the profoundness and intensity of living open to man.

Because he represents that which more educators should be, the 1967-68 PaC SaC is dedicated to Dr. James Lister Skinner.

Administration and Faculty

MARC CALVIN WEERSING, B.A., Th.B., Th.M., D.D.
President
Calvin College; Calvin Theological Seminary; Columbia Theological Seminary.

ADMINISTRATION

JOSEPH MILLER GETTYS
B.A., S.T.B., S.T.M., Ph.D.
Academic Dean
Erskine College; Biblical Seminary in New York; New York University.

ALBERT JEROME THACKSTON, B.A.
Dean of Students
Clemson College; Colonel, United States Army, (Retired).

MARION FOGARTIE HILL, B.A., M.A.
Dean of Women
Belhaven College; George Peabody College.

POWELL ALEXANDER FRASER, B.A., M.A.
Director of Development
Presbyterion College; George Washington University; Colonel, United States Army, (retired).

GARY EDWARD CAMPBELL, B.A.
Business Manager, Presbyterian College

ADMINISTRATION

BEN HAY HAMMET, B.A., B.J.
Director of Public Relations and Alumni Affairs
Presbyterian College; Columbia University; University of Missouri.

Administrative Staff

SANDRA G. ALEXANDER, *Secretary to Dean of Students*, OREN FRANCIS BEATTY, *Plant Superintendent.*

MILDRED BOOZER BOWERS, *Dining Hall Director*, DELORIA M. BURRISS, *Receptionist*, MARION AMANDA BURTS, *Libraian.*

MRS. JAMES COOPER, *Secretary to Dean of Students*, NANCY L. COOPER, *Secretary to Dean of Women*, JOHN PAUL DANILUK, *Administrative Assistant*, FRANCES SPRATT GLOVER, *Secretary to the Athletic Director.*

HELEN SEYLE HELLAMS, *Infirmary Matron*, MARY SUE HOLMES, *Assistant to the Business Manager*, WILLIENE REEVES HUGHES, *Secretary to the President*, CLARICE JOHNSON, *Guidance Center*, MAZIE JONES, *Bookkeeper.*

MAZIE JONES, *Bookkeeper*, ROSLYN CASON MARTIN, *Registrar*, EVA SPADONI MILLS, *Dining Hall Assistant*, MARTHA ANN MONROE, *Assistant Registrar.*

JANICE NOFFZ, *Secretary to Administrative*, JULIA PRATT TAYLOR, *Douglas House Hostess Assistant*, MYRA TEMPLETON, *Secretary to Academic Dean*, LOSSIE MILLS WILLINGHAM, *Dining Hall Assistant.*

RICHARD OLIVER ADAMS, B.S., M.A.
Associate Professor of Spanish

KENNETH NORTON BAKER, B.A., M.A.
Professor of Business Administration

DOROTHY P. BRANDT, B.S., M.Ed., Ph.D.
Associate Professor of History

RONALD DANTON BURNSIDE, B.A., M.A., Ph.D.
Associate Professor of History

Faculty

PAUL ELLIS CAMPBELL, B.A., M.S.
Assistant Professor of Mathematics

WILLIAM SIMPSON CANNON, B.S., M.S.
Associate Professor of Mathematics

Faculty

EUGENIA GURNEY CARTER, B.A., M.S.
Assistant Professor of Science

KENNETH NOLON CARTER, B.A., M.S., Ph.D.
Professor of Chemistry

CHARLES HENRY COKER, B.A., M.A.
Assistant Professor of History

WILLIAM FRED CHAPMAN, B.S., M.S., Ph.D.
Professor of Economics and Business Administration

Faculty

ALLEN GEOFFREY COOK, B.A., B.M., M.M.
Instructor in Music

CLAUDE HENSON COOLER, B.S., M.Ed., Ph.D.
Professor of Music

CHARLES THOMAS GAINES, B.M.Ed., M.M., Ph.D.
Professor of Music

EARL BUGGLE HALSALL, B.A., M.A.
Associate Professor of Political Science

JOHN SOBEY GLOVER, B.A., M.A.
Associate Professor of Modern Foreign Languages

Faculty

FREDERICK WILLIAMS HARRISON, G.S., M.S.
Assistant Professor of Biology

LEWIS SCOTT HAY, B.A., B.D., Th.M., Ph.D.
Professor of Religion and Greek

JANE PRICE HOLT, B.S., M.S.
Assistant Professor of Biology

TED LA VERNE HUNTER, B.A., M.A.
Instructor in Sociology

LUTRECIA ADAMS HUNTER, B.S., M.A.
Instructor in Mathematics

Faculty

SUMNER ALLEN KING, JR., B.S., M.A.
Assistant Professor of English

JOHN MICHAEL MARR, B.A., M.S., Ph.D.
Assistant Professor of Economics

AUREL MANER IRWIN, B.A., M.A.
Associate Professor of French

GEORGE MORRIS McGUIRE, B.A., M.A., Ed.D.
Associate Professor of Education

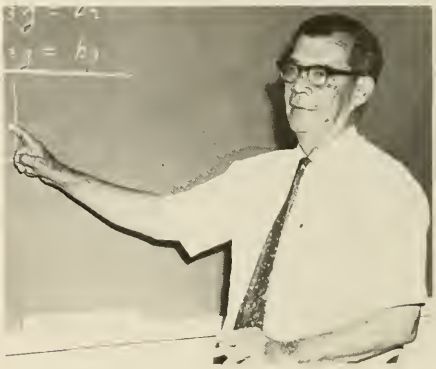

STEPHEN TAYLOR MARTIN, B.A., M.A.
Associate Professor of Mathematics

Faculty

DAVID ROYAL MOOREFIELD, B.A., B.D., Th.M., Ph.D.
Professor of Philosophy

DAVID CHARLES NEEDHAM, B.A., M.A.
Assistant Professor of History

NEAL BYRON PRATER, B.A., M.A., Ph.D.
Associate Professor of English

JACK RENARD PRESSAU, B.S., B.D., M.C.E., Ph.D.
Associate Professor of Religion

DALE OSBORN RAINS, B.A., M.A.
Instructor in Speech and Drama

WALTER LEROY ROBBINS, B.A.
Assistant Professor of German

Faculty

JAMES F. SAILORS, B.A.
Instructor in Business Administration

JAMES LISTER SKINNER III, B.A., M.A., Ph.D.
Associate Professor of English

SARAH RACHEL SMITH, B.A., M.A.
Assistant Professor of English

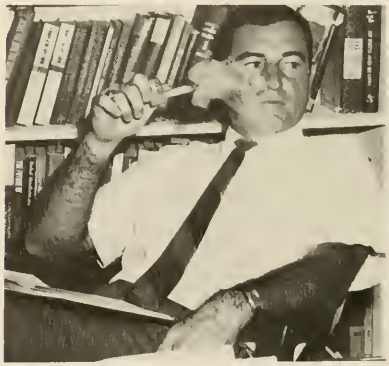

THOMAS AURELIUS STALLWORTH, B.A., B.D., Th.M.
Assistant Professor of Religion

Faculty

ALEXANDER BELL STUMP, B.A., M.A., Ph.D.
Professor of Biology

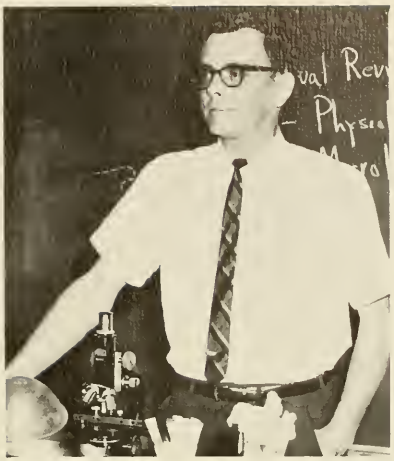

JAMES DOYLE STIDHAM, B.S., M.S., Ph.D.
Associate Professor of Biology

MARY PENNINGTON WALKER, B.F.A., M.F.A.
Instructor in Art

YVONNE JOAN TAPSON, Diplome de Litt., B.A., Ph.D.
Professor of French

ZEB C. WILLIAMS, B.A., B.D.
Instructor in Religion

DSON HALL OF SCI

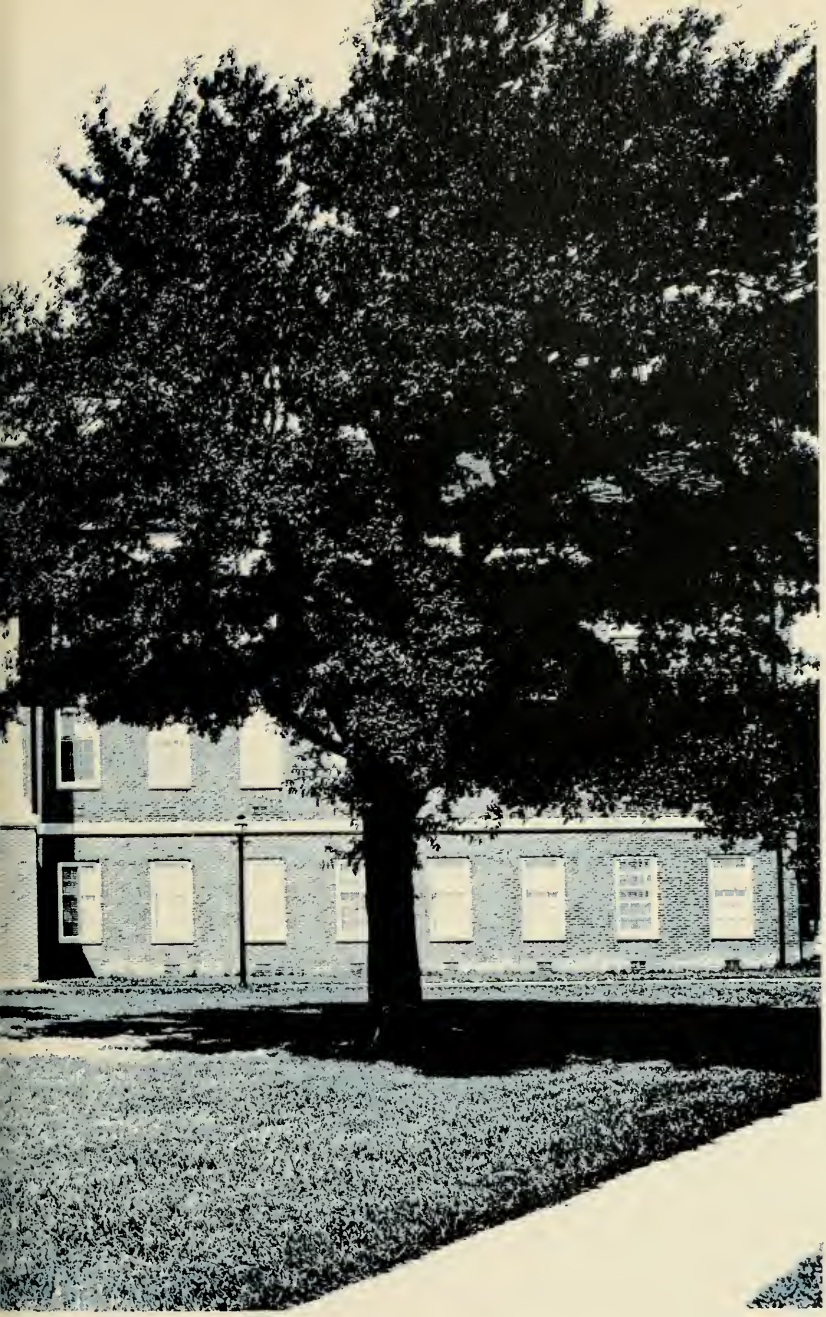

Classes

Seniors

PRESIDENT; Richard Quillen

VICE PRESIDENT: Randel Caldwell

SECRETARY - TREASURER: Mel Davis

Quillen

Davis *Caldwell*

David F. Albright
OCALA, FLORIDA

B.S. in Biology
Sigma Nu

C. Duane Armistead
DECATUR, GEORGIA

B.A. in English and History
Pi Kappa Phi

Wilburn Asbury, Jr.
GREENVILLE, SOUTH CAROLINA

B.S. in Business Administration
Kappa Alpha Order
Football 2, 3, 4; Business and Economics Club; Long Rifles.

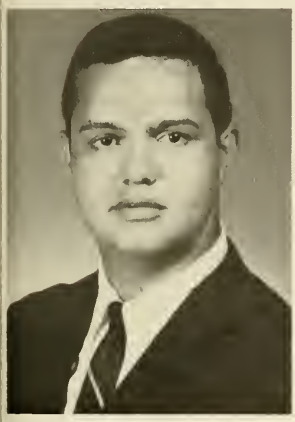

Kenneth Wayne Alexander
UNION, SOUTH CAROLINA

B.A. in Sociology

Mary Anne Arnett
AIKEN, SOUTH CAROLINA

B.S. in Biology

George Vinson Atkinson
GLEN RIDGE, NEW JERSEY

B.S. in Business Administration
Dean's List 2, 3; Scabbard and Blade; Distinguished Military Student; Business and Economics Club.

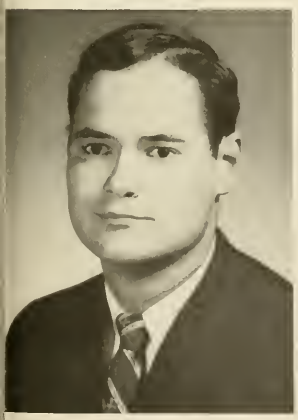

Charles Anderson
ANDERSON, SOUTH CAROLINA

B.S. in Business Administration

John B. Avery
ROCKVILLE, MARYLAND

B.S. in Business Administration

Samuel James Barrett, Jr.
COLUMBIA, SOUTH CAROLINA

B.A. in Spanish

Tom Baumgardner
ST. SIMONS ISLAND, GEORGIA

B.A. in Psychology
Sigma Nu

Andy Hubbard Barnett
WESTMINSTER, SOUTH CAROLINA

B.A. in Economics
Pi Kappa Phi
Fraternity Historian, Pledgemaster, President; Football 1; Business and Economics Club 3, 4; Scabbard and Blade 4; Intramural All-Star 4; Freshman Control Board 4.

William Frank Bassham
COLUMBIA, SOUTH CAROLINA

B.A. in History and Political Science
Kappa Alpha Order
Fraternity Officer 3, 4; Pac Sac 1, 2, 3, 4; Blue Stocking 1, 2, 3, 4; South Carolina Collegiate Press Association, Executive Board 3, 4, President 4; Historia 3, 4; South Carolina Student Legislature; Wysor Rifles 2; Intramural All-Stars.

Glenn Shephard Beckham
OCALA, FLORIDA

B.A. in History
Pi Kappa Alpha

Seniors

John Sheppard Benson, III
UPLAND, CALIFORNIA

B. S. in Business Administration

David Pinckney Berry
UNION, SOUTH CAROLINA

B.A. in English
Kappa Alpha Order
S. C. A. Cabinet 1, 2; Sophomore Academic Society; Fraternity Officer 3, 4; Blue Key 4; Scabbard and Blade; Student Council 1, 2, 3, 4; Secretary 3, President 4; Proctor 3; Distinguished Military Student 4; Choir 1; Who's Who 4.

William Hammond Bowman III
WYTHEVILLE, VIRGINIA

B.A. in English
Kappa Alpha Order
Scabbard and Blade; Distinguished Military Student; Battalion Staff 4; Dean's List 2.

William Harold Branham
GREENVILLE, SOUTH CAROLINA

B.S. in Biology and Chemistry

Cecil Yates Brown
LAURENS, SOUTH CAROLINA

B.S. in Pre-Medicine
Dean's List 1, 2, 3; Oeland Science Award; Sophomore Academic Society; Tau Phi Pi 2, 3, President 4; Sigma Kappa Alpha.

Reed Todd Bolick
HANAU, GERMANY

B.A. in History
Pi Kappa Alpha
S. C. A. Executive Council 3; Football 1, 2; Fraternity Treasurer 4; S. G. A. Treasurer 3; Christian Vocations Club 2; F. C. A. 3, 4; Intramural Co-chairman 4; Proctor 4; Blue Stocking 1, 2, 3, 4; Freshman Control Board 4.

Louis E. Bradley
WILLISTON, SOUTH CAROLINA

B.A. in Economics

William Carmage Buchheit
SPARTANBURG, SOUTH CAROLINA

B.S. in Business Administration
Sigma Nu
Student Council 1, 2; Business and Economics Club 3, 4; Trailer Park Club 4.

James E. Bush
ST. PETERSBURG, FLORIDA

B.A. in Political Science
Dean's List 2, 3, 4; Track 1, 2, 3, 4; Block P 1, 2, 3, 4; Sophomore Academic Society 2; Hay Bible Award 1; Oeland History Award: R.O.T.C. Scholarship 3, 4; Soccer Club 2, 3; Sigma Kappa Alpha 4; Hudson Military Award 3; Distinguished Military Student 4.

George R. Caldwell
PAGELAND, SOUTH CAROLINA

B.A. in English
Vice-President of Senior Class; Scabbard and Blade 3, 4, Treasurer 4; Football 1, 2; Baseball 1; Football Trainer 3; Baseball Manager 2, 3; Athletic Equipment Manager 4; Block P 2, 3, 4; Blue Power.

Jacob Alexander Burgin, III
LINCOLNTON, N. C.

B.A. in History and Political Science
Alpha Sigma Phi
Fraternity Officer 2, 3, President 4; Long Rifles.

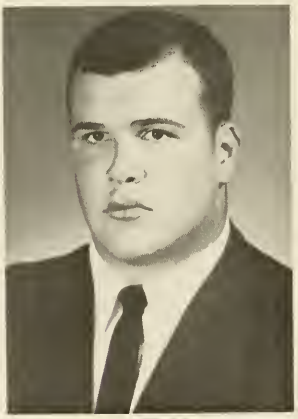

Charles T. Campbell
DILLON, SOUTH CAROLINA

B.A. in Psychology
Pi Kappa Alpha
Football 1, 2, 3, 4; Block P 1, 2, 3, Vice-President, 4; Blue Power 4; All-N.A.I.A. District 26 4.

Kathryn C. Caldwell
AUGUSTA, GEORIGA

B.A. in English
S. C. A. Cabinet 1, 2; Westminster Fellowship 1, 2, Vice-President 3, Synod State Clerk 4; Women's Council 2; Women's Judicial Council 3, Chairman, 4; Human Relations Club 2, Secretary-Treasurer, 3, 4.

Seniors

James J. Challen III
MEMPHIS, TENNESSEE

B.A. in History and Political Science
S.C.A. President, 4; Sophomore Class Treasurer; Scabbard and Blade 4; Track 1, 2, 3, 4; Block P 1, 2, 3, 4; Blue Stocking 1, 2.

Ronald T. Clark
LAURENS, SOUTH CAROLINA

B.S. in Biology

William C. Cooper
LAURENS, SOUTH CAROLINA

B.A. in History

Carolyn E. Colby
MCLEAN, VIRGINIA

B.A. in English
Transferred from St. Mary's Junior College; Women's Judicial Council 3, 4; Human Relations Club 4; Dean's List 4.

C. Anderson Cooper
ST. PETERSBURG, FLORIDA

B.S. in Biology
Sigma Nu
Fraternity Historian 1, Treasurer 2, Lt. Commander; Vice - President, Sophomore Class; Student Council 3; Proctor 3, 4.

Michael A. Coulon
ATLANTA, GEORGIA

B.A. in Business and Economics
Kappa Alpha Order
Fraternity Treasurer 3, Secretary, 4; Business and Economics Club 3, 4; Soccer 3, 4; Long Rifles.

Mary Anne Cunningham
CHESTER, SOUTH CAROLINA

B.A. in History

Robert Eugene Deaver
COLUMBIA, SOUTH CAROLINA

B.S. in Business Administration
Theta Chi

Donald Ben Dillard
GREER, SOUTH CAROLINA

B.A. in History

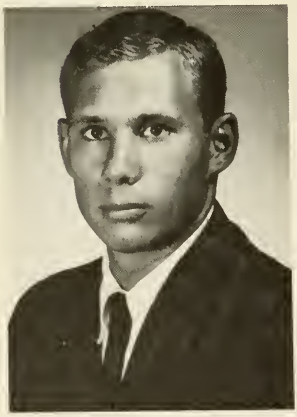

Dean M. Davis
SENECA, SOUTH CAROLINA

B.A. in Religion
Pi Kappa Alpha
Fraternity Officer 4; Football 1, 2, 3, 4; Baseball 1, 2, 3; Basketball Manager 3, 4; Block P 2, 3, 4, Officer 4; S.C.A. Cabinet 1, 2, 3, 4; F.C.A. 3, 4, Officer 4; Class Officer 3, 4.

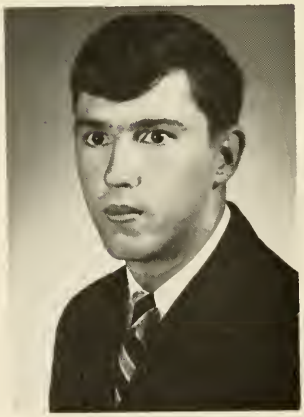

C. Anthony Dendy
GREENVILLE, SOUTH CAROLINA

B.A. in English
Knapsack Staff 2; Blue Stocking 3, Managing Editor, 4; Student Entertainment Committee 3, 4; Proctor 4.

Joseph Witherspoon Dunlap, Jr.
KNOXVILLE, TENNESSEE

B.S. in Pre-Medicine
Kappa Alpha Order
Fraternity President 1; S.C.A. Cabinet 1, 2, 3; Student Council 2, 3, 4; Honor Council 3; Blue Key 3, 4; Scabbard and Blade 3, 4; Distinguished Military Student 4; Who's Who 4; Dean's List 3, 4; Golf 1; Tau Phi Pi 2, 3, 4.

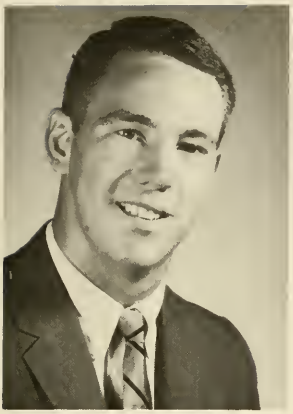

Terrence Frederick Dye
JACKSONVILLE, FLORIDA

B.A. in Sociology
Rifle Team 1, 2; Ministerial Club 1, 2; S.C.A. Cabinet 2, 3, 4; Track 2, 3; Block P 1, 2, 3, 4; S.C.A. Intramural Representative 4; F.C.A. 3, 4; Proctor 4; Wysor Rifles 2; Freshman Control Board 4; Football Manager 3, 4; Blue Power Senior Representative.

C. Edward Bolton
DENMARK, SOUTH CAROLINA

B.A. in English
Sigma Nu
Fraternity Officer 3, 4; Blue Stocking 1; Young Republicans Club 1, Vice-President, 2; Freshman Control Board, 3, Co-Chairman 4.

E. Alex Erwin III
LAURINBURG, NORTH CAROLINA

B.A. in English
Sigma Nu
Blue Stocking, 2, Managing Editor, 3, Assistant Editor, 4; S.C.C.P.A., Corresponding Secretary 4; Fraternity Pledge Marshall, 3, Secretary, 4; Secretary of Junior Class; Student Entertainment Committee 4; Proctor 4; Pac Sac, Business Manager 4; Student Development Committee 3; S.U.S.G.A. Delegate 3.

Charles Wallace Eagles
FLORENCE, SOUTH CAROLINA

B.A. in English
Blue Key 3, Secretary-Treasurer 4; Blue Stocking, Managing Editor, 2, Assistant Editor, 3, Editor, 4; Who's Who 4; Knapsack, Editor, 3; S.C.A. Cabinet 3, 4.

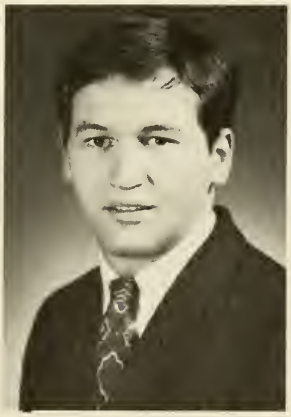

Harry L. Elmore
BISHOPVILLE, SOUTH CAROLINA

B.A. in Psychology

Paul F. Ferguson III
COLUMBUS, GEORGIA

B.A. in History

Larry Douglas Geddie
McColl, South Carolina

B.S. in Business Administration
Theta Chi
Fraternity Pledge Marshall 3, 4; Business and Economics Club 3, 4; Intramural All-Star.

John G. Gaw, Jr.
Laurinburg, North Carolina

B.S. in Business Administration
Kappa Alpha Order
Freshman Class President; Fraternity Officer 4; Student Entertainment Committee; Literary Magazine, Editor 3; Business and Economics Club 3, 4.

James Richard Galloway
Rock Hill, South Carolina

B.S. in Business Administration
Theta Chi
Fraternity Treasurer 3, 4.

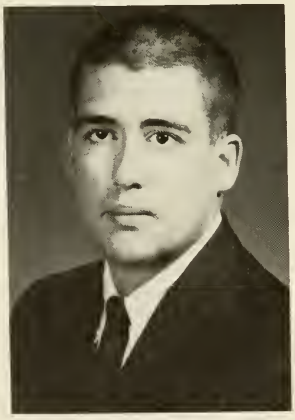

Grover Morris Ford
Macon, Georgia

B.S. in Chemistry
Whitelaw Scholarship Award 3; Tau Phi Pi 3, 4; Wysor Rifles 1, 2, 3, Commander 4; Superior Cadet Award 2; Best Trained Cadet Award 2; Scabbard and Blade 3, 4; Distinguished Military Student 4.

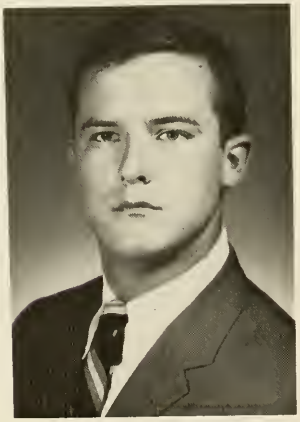

G. Randall Grant
Andrews, South Carolina

B.S. in Business Administration
Drum and Bugle Corps 1, 2, 3, O.I.C. 3; Battalion Commander 4; Proctor 3, 4; Business and Economics Club 2, 3, 4; Founder's Scholarship; Bailey Business Scholarship 4; Blue Power 3, 4; Treasurer 4; Who's Who 4.

Gus Evans Forbes
Laurinburg, North Carolina

B.A. in Economics
Kappa Alpha
Intramural Chairman 3.

Seniors

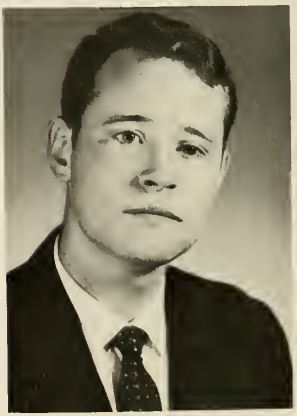

Robert W. Gettman
Hendersonville, North Carolina

B.A. in English

John Thomas Greer, Jr.
ATLANTA, GEORGIA

B.S. in Business Administration
Kappa Alpha
Business and Economics Club 3, 4; Pac Sac 4; Intramural Committee; Intramural All- Stars 2, 3, 4; Long Rifles.

Paul K. Harkey, Jr.
FORT MILL, SOUTH CAROLINA

B.A. in History
Theta Chi

Mavis Elaine Harrop
ATLANTA, GEORGIA

B.A. in Psychology
Cheerleader 1; S.C.A. Cabinet 2, 3, 4; Women's Judicial Council, Secretary-Treasurer 2; Organization of Women Students, Secretary-Treasurer 2, Vice-President 3, President 4; Blue Stocking 2, 3, 4; Who's Who 4.

Mickey Hampshire
ATLANTA, GEORGIA

B.S. in Business Administration
Pi Kappa Alpha
Football 1, 2, 3, 4, Co-Captain 4; Block P 2, 3, 4; Fraternity Officer 4; Business and Economics Club 3, 4; Human Relations Club 4; Blue Power 4; F.C.A., Secretary-Treasurer 4; Baptist Student Union; Long Rifles; Dean's List 4.

Floyd Rabon Harper, Jr.
CHARLESTON, SOUTH CAROLINA

B.A. in English

Louis H. Hart
ANDERSON, SOUTH CAROLINA

B.S. in Business Administration
Kappa Alpha Order
Fraternity Treasurer 4; Pac Sac 1, 2; Track 2; Proctor 4; Long Rifles.

Douglas R. Haynie
ROANOKE, VIRGINIA

B.S. in Business Administration
Kappa Alpha Order
Tennis 1, 2, 3, 4; Block P 1, 2, 3, 4, Dean's List 3; Business and Economics Club 3, 4.

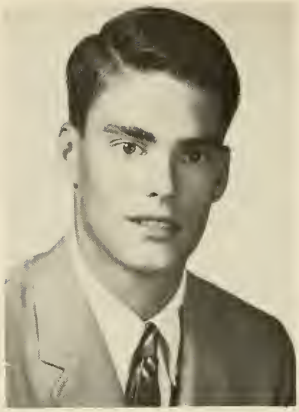

John Robson Hibbits
WINSTON-SALEM, NORTH CAROLINA

B.S. in Business Administration
Sigma Nu

John Charles Henley IV
BIRMINGHAM, ALABAMA

B.A. in English

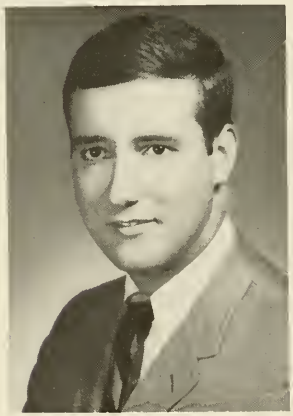

Julius C. Hedden, Jr.
SPARTANBURG, SOUTH CAROLINA

B.S. in Pre-Medicine
Sigma Nu
Fraternity Officer 3; S.C.A. Freshman Cabinet.

Carole Hughes Johnston
DUNCAN, SOUTH CAROLINA

B.A. in Psychology
Dean's List 2, 3, 4; Sophomore Academic Society 2; Sigma Kappa Alpha; Cheerleader 1; Blue Stocking 1; Who's Who 4.

John Wesley Howard III
GREENVILLE, SOUTH CAROLINA

B.A. in History and Political Science
Pi Kappa Alpha
Dean's List 3; Cheerleader 3; Student Entertainment Committee 4; Distinguished Military Student 4.

Ellis Wayne Jenkins
SANTUCK, SOUTH CAROLINA

B.A. in History
Track 1, 2, 3, 4; Block P 1, 2, 3, 4; Blue Stocking 1, 2.

Bobby E. Jones
DECATUR, GEORGIA

B.A. in History

Carter H. Jones
MANNING, SOUTH CAROLINA

B.A. in Psychology
Baptist Student Union 3; S.C.A. Cabinet 4.

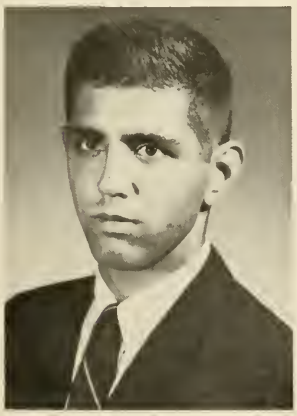

Thomas A. Leonard
MIAMI, FLORIDA

B.S. in Business Administration

Janet Lawson
CLINTON, SOUTH CAROLINA

B.A. in Sociology and Religion
Westminster 1; Dormitory Council 1; Transferred from St. Andrews Presbyterian College 2; Christian Vocations Club 2, 3; Dean's List 3, 4; Joseph M. Gettys Award in Christian Education.

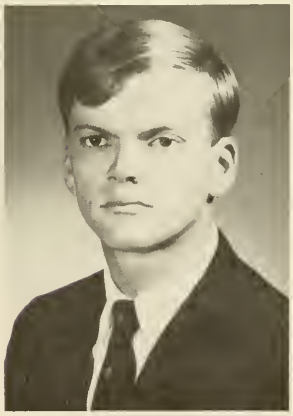

Samuel Dunbar Lipsey
SUMTER, SOUTH CAROLINA

B.A. in Economics
Choir 1, 2, 3, 4, Double Quartet 1; Business and Economics Club 3, 4; S.C.A. Cabinet 2.

Michael Luke
VALDOSTA, GEORGIA

B.A. in Enolish
Theta Chi
Fraternity Officer 3, 4.

Robert D. Lynn, Jr.
MEMPHIS, TENNESSEE

B.A. in Economics
Pi Kappa Alpha
Student Council 4; Honor Council 3; Scabbard and Blade 3, 4; Blue Key 3, 4; Fraternity Pledgemaster, 3, President, 4; Business and Economics Club 3, 4, Vice-President; Who's Who 4; Dean's List; Sophomore Academic Society.

T. Dennis Lewis
CLINTON, SOUTH CAROLINA

B.S. in Business Administration

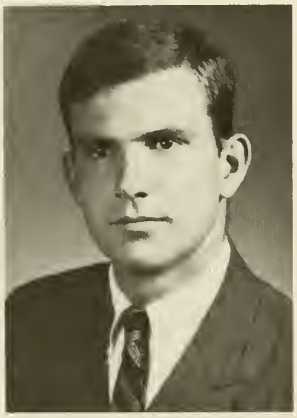

George W. Lindsay
SAVANNAH, GEORGIA

B.A. in English
Sigma Nu
Baseball 3, 4; Block P 3, 4; Inter-Fraternity Council 4; Class Secretary 3, Vice-President 4.

Seniors

Cecil Laverne McClary
KINGSTREE, SOUTH CAROLINA

B.S. in Business Administration
Theta Chi
Track 1, 3, 4; Block P 3, 4; Fraternity Officer 3, 4; Business and Economics Club 3, 4; F.C.A; Intramural All-Star 3, 4.

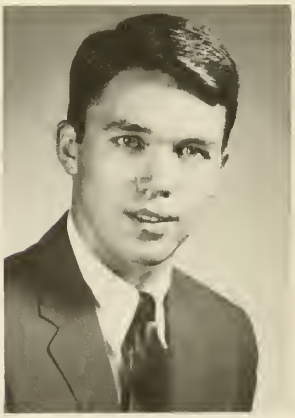

John Knox McCallum, Jr.
JACKSON, MISSISSIPPI

B.A. in English
S. C. A. Freshman Cabinet, President; Sophomore Class President; S. C. A. Cabinet, Vice-President 3; Track 1, 2, 3; Block P 1, 2, 3; Herk M. Wise Award.

William H. McFaddin
SARDINIA, SOUTH CAROLINA

B.S. in Business and Economics
Alpha Sigma Phi
Choir 1; Business and Economics Club 3, 4; Long Rifles.

Bob McBee
HENDERSONVILLE, NORTH CAROLINA

B.A. in History and Political Science
Football 1, 2; Baseball 1, 2, 3, 4; Block P 3, 4; S.C.A. Freshman Cabinet; Intramural Council; Pep Band, Manager 3, 4.

David Lynwood McDonald
BRUNSWICK, GEORGIA

B.A. in English

James Orren Kelly McKay
GREENSBORO, NORTH CAROLINA

B.S. in Chemistry
Pi Kappa Phi

Isham Jehu Larry
McLaughlin III
FLORENCE, SOUTH CAROLINA

B.S. in Biology
Pi Kappa Phi
Football 1; Fraternity President 4.

Mark McLemore
SURRENCY, GEORGIA

B.S. in Business Administration

Shepherd R. Marsh
MACON, GEORGIA

B.S. in Business Administration
Kappa Alpha Order
Sophomore Class Secretary; Fraternity Officer 3, Vice-President 4; Scabbard and Blade 3, 4; Student Entertainment Committee 3; Long Rifles.

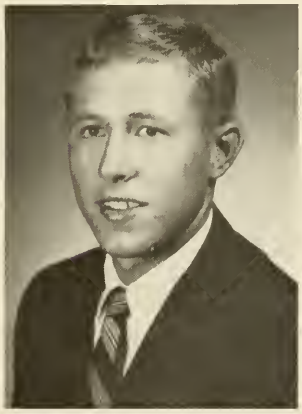

Kenneth Ray Martin
ESTILL, KENTUCKY

B.S. in Biology
Dean's List 2; Basketball 1, 2, 3, 4; Block P 1, 2, 3, 4; F.C.A.; Scabbard and Blade 4.

John Spencer Mebane
DUNWOODY, GEORGIA

B.A. in English
Theta Chi
Dean's List 1, 2, 3, 4; Sophomore Academic Society; Sigma Kappa Alpha; Oeland English Award; Founder's Scholar; Fraternity Vice-President 3, President 4; Honor Council 3, 4, Chairman 4; Debate 2; Drama 4; Proctor 3, 4; Blue Key 4; Who's Who 4; Pac Sac 4.

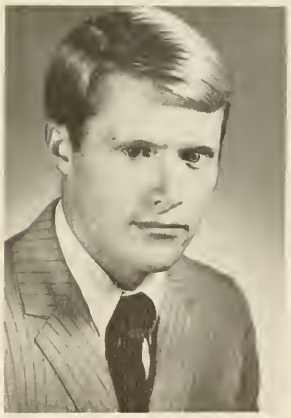

William P. Mills
SPARTANBURG, SOUTH CAROLINA

B.S. in Biology
Sigma Nu
Student Entertainment Committee.

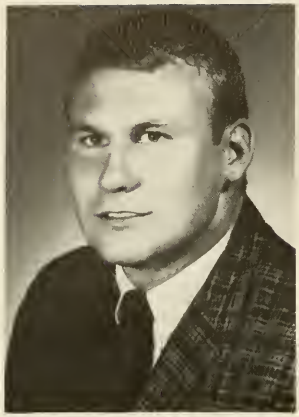

Richard Munn
ATLANTA, GEORGIA

B.A. in History
Football 1, 2, 3, 4; Block P 1, 2, 3, 4; F.C.A., President 4; Hunting Club 3, 4; Long Rifles.

Daniel Roger O'Connell, Jr.
SPARTANBURG, SOUTH CAROLINA

B.S. in Business Administration
Sigma Nu
Fraternity Officer 3, 4; Student Entertainment Committee 3, 4, Chairman 4; Intramural All-Star 4; Blue Key 4.

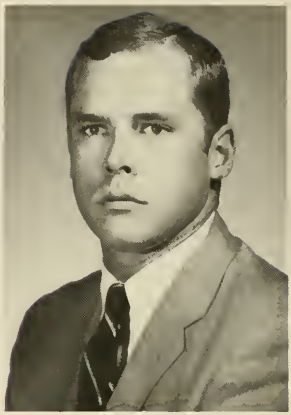

Evan Burnett Pamplin
GREENVILLE, SOUTH CAROLINA

B.A. in English
Kappa Alpha Order
Class President 1; Military Achievement Award 4; Scabbard and Blade 4; Rifle Team 1, 2, 3, 4; Block P 1, 2, 3, 4; Soccer 3, 4; Tau Chi 1, 2, 3, 4; Long Rifles.

Sue O. Myers
COLUMBIA, SOUTH CAROLINA

B.A. in Sociology

William Alan Parsons
FOUNTAIN INN, SOUTH CAROLINA

B.S. in Mathematics

D. Kirk Peavy
ATLANTA, GEORGIA

B.A. in History

Seniors

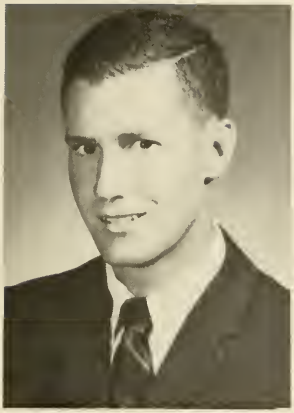

James H. Powell
SCRANTON, SOUTH CAROLINA

B.A. in Economics
Dean's List 1, 2, 3; Sophomore Academic Society; Business and Economics Club 4; Intramural Chairman 4; Reserve Officers Association Medal 3; Distinguished Military Student 4.

Ramon R. Prestino
RICHMOND, VIRGINIA

B.A. in Social Studies
Basketball 1; Student Assistant Basketball Coach 2; Block P 2, 3, 4; Dean's List 3, 4.

L. Jefferson Raines
CLINTON, SOUTH CAROLINA

B. A. in History and Political Science
Dean's List 3; Scabbard and Blade 3, 4, Officer 4.

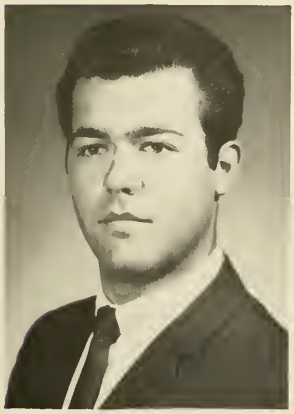

Alvin D. Powers, Jr.
LAURENS, SOUTH CAROLINA

B.S. in Biology

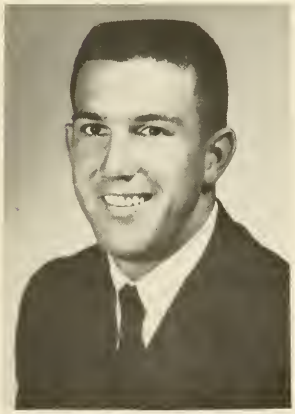

Richard Thomas Quillen
KINGSPORT, TENNESSEE

B.A. in Economics
Basketball 1, 2, 3, 4, Co-Captain 2, 3, 4; Block P 1, 2, 3, 4, President 4; Distinguished Military Student 4; Business and Economics Club 3, 4, President 4; Scabbard and Blade 3, 4, Commander 4; Blue Power 4; Blue Key 4; Who's Who 4; Vice-President of Junior Class; President of Senior Class; F.C.A. 3, 4; Dean's List 3.

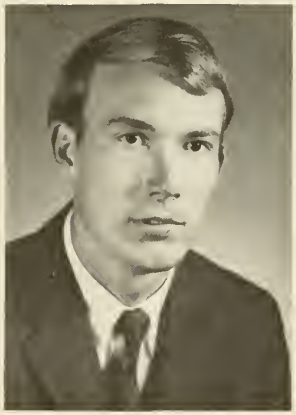

James William Bradford Ray
DENMARK, SOUTH CAROLINA

B.S. in Biology
Sigma Nu

James L. Ritchie IV
GREENWOOD, SOUTH CAROLINA

B.S. in Biology
Choir 1; Westminster Fellowship, Vice-President 2, President 3, 4; S. C. A. Cabinet 1; Sophomore Academic Society; Dean's List 1, 2; Tau Phi Pi 2, 3, 4.

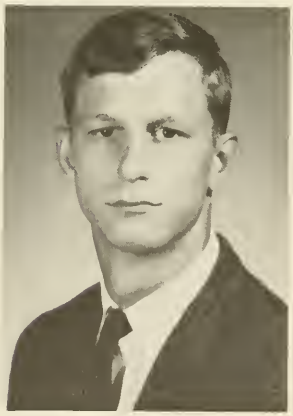

Paul Eugene Robbins
DENMARK, SOUTH CAROLINA

B.S. in Biology Studies
Theta Chi
Football 2, 3, 4; Baseball 1, 2, 3, 4; Block P 2, 3, 4.

Seniors

Oliver T. Rogers
WALHALLA, SOUTH CAROLINA

B.A. in Psychology

David Martin Sale
ASHEVILLE, NORTH CAROLINA

B.A. in English
Golf 1, 2, 3, 4, Captain 3, 4; Dean's List 3; Scabbard and Blade.

Charles W. Sharman III
DECATUR, GEORGIA

B.S. in Biology
Sigma Nu
Wysor Rifles 1, 2; Tau Phi 1, 2; Intramural Committee 3; Freshman Control Board 4.

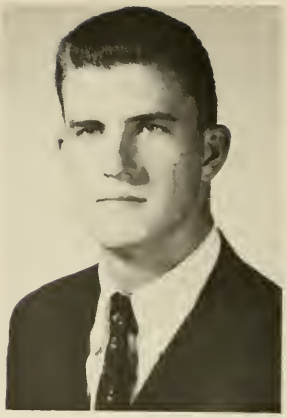

Jack B. Rogers
ASHEVILLE, NORTH CAROLINA

B.S. in Business Administration

Herschel Arthur Sammons, Jr.
DECATUR, GEORGIA

B.A. in History and Political Science
Sigma Nu
Fraternity Officer 3, 4; Freshman Control Board 4; Intramural All-Star 1, 2, 3; Blue Power.

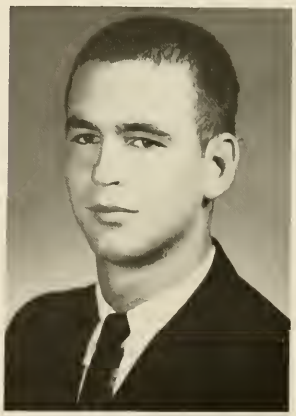

James F. Soffe
FAYETTEVILLE, NORTH CAROLINA

B.S. in Business Administration

Jay Richard Sjoholm
ATLANTA, GEORGIA

Kappa Alpha Order
Soccer 3, 4; Golf 3, 4; Historia 3, 4; Long Rifles.

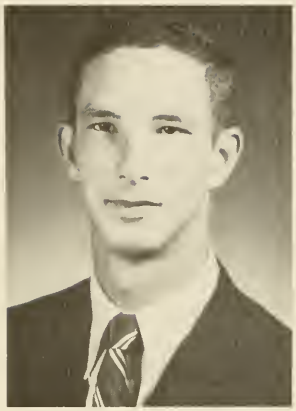

Clifford C. Sheffield
ATLANTIA, GEORGIA

B.A. in Engilsh
Kappa Alpha Order
S.C.A. Freshman Cabinet; Pac Sac 4; Dean's List 3.

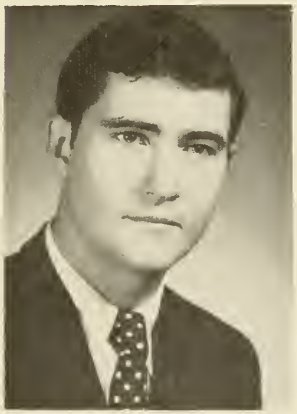

Henry M. Smith, Jr.
ATLANTA, GEORGIA

B.A. in English
Kappa Alpha Order
Dean's List 1, 2, 3, 4; Pac Sac 1, 2, 3, 4, Assistant Editor 3, 4; Honor Council 3, 4, Chairman 4; Blue Key 4; Who's Who 4; Fraser Bible Award 1; Oeland English Award 1; Pi Kappa Phi Freshman Scholarship Award 1; Sophomore Academic Society; Sigma Kappa Alpha; Proctor 3, 4.

James Jackson Smith
SYLVANIA, GEORGIA

B.A. in Sociology
Pi Kappa Alpha
Football 1, 2, 3, 4, Co-Captain 4; Block P 2, 3, 4; Freshman Control Board 4.

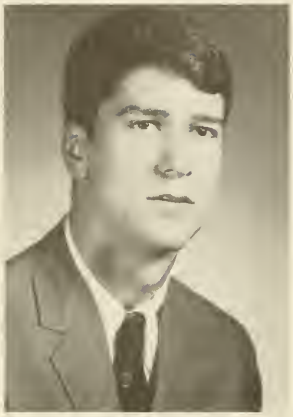

Robert E. Staton
EMPORIA, VIRGINIA

B.A. in Economics
Sigma Nu
Fraternity President 4; S.C.A. Cabinet 1, 2; Proctor 3, 4; Honor Council 3; Dean's List 2, 3; S.C.C.P.A., Treasurer 4; Student Government Vice-President 4; Blue Key 3, 4; President 4; Who's Who 4; Pac Sac 3; Scabbard and Blade 3, 4; Business and Economics Club.

Craig B. Stoneburner
GREENVILLE, SOUTH CAROLINA

B.S. in Business Administration
Kappa Alpha Order
Business and Economics Club 3, 4; Proctor 3; Long Rifles.

Sarah Ellen Stribling
ATLANTA, GEORGIA

B.A. in English
Dean's List 1, 3, 4; Women's Freshman Control Board 2, 3, Chairman 3; S. C. A. Cabinet 1, 2, 3; Student Entertainment Committee 2, 3; Westminster Fellowship 1, 2, Secretary 2; Women's Organization Standards Board 2; Blue Stocking 1, 2; Pac Sac 3, 4, Editor 4; Who's Who 4.

Walter Brooks Styles
TALLAHASSEE, FLORIDA

B.A. in Sociology
Alpha Sigma Phi
Fraternity President 4.

Seniors

Oren Eugene Sullivan, Jr.
FORT MILL, SOUTH CAROLINA

B.A. in Psychology
Blue Stocking 1, 2, 3, 4; Proctor 4; Freshman Control Board 3, 4, Chairman 4; Blue Power, President 4; S. C. A. Cabinet 1, 2; Intramural Council 2, 3, 4.

Russell James Tatum, Jr.
TATUM, SOUTH CAROLINA

B.A. inSociology
Theta Chi
Fraternity Officer 2; Inter-Fraternity Council 3, 4; Secretary-Treasurer 3, President 4; President's Round Table 4; Human Relations Club 4.

David S. Templeton, Jr.
CLINTON, SOUTH CAROLINA

B.A. in Religion
Pi Kappa Phi
Fraternity Secretary 3, Treasurer 3; Inter-Fraternity Council 4; Young Republicans Club 2; Wysor Rifles 3; Drum and Bugle Corps 2; Choir 1, 2, Madrigals 2; "Blue Hoseman" 3, 4.

Donald Yates Taylor
CLINTON, SOUTH CAROLINA

B.A. in Psychology
Pi Kappa Phi
Fraternity Officer 3, 4; Track 3, 4; Baseball 2; Block P 3, 4.

James W. Taylor, Jr.
JACKSONVILLE, FLORIDA

B.A. in Psychology
Theta Chi
Fraternity Officer 3, 4; Choir 1.

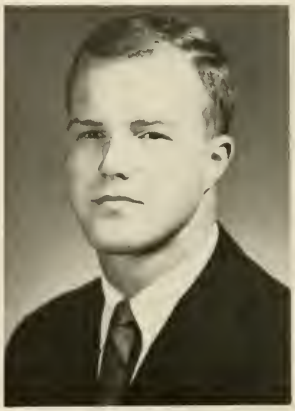

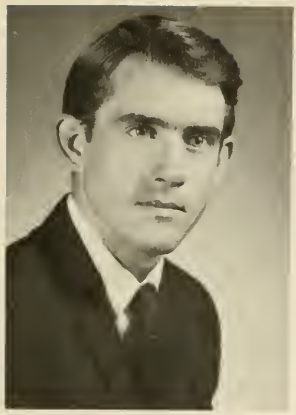

Jackson Tindall Touchberry
SUMMERTON, SOUTH CAROLINA

B.A. in History and Political Science
Sigma Nu
Baptist Student Union, President; Intramural All-Stars; Human Relations Club; Young Republicans Club.

James J. Therrell
UNION, SOUTH CAROLINA

B.A. in Philosophy and Religion
Gamma Omega Phi Political Fraternity 3, 4; Choir 3; Young Republicans Club, President 4; Human Relations Club 3, 4; Christian Vocations Club, Vice-President 3; Westminster Fellowship 3, 4.

J. Michael Thurston
STROUDSBURG, PENNSYLVANIA

B.A. in Sociology
Baseball 1, 2, 3, 4; Block P 1, 2, 3, 4; F.C.A. 1, 2, 3, 4.

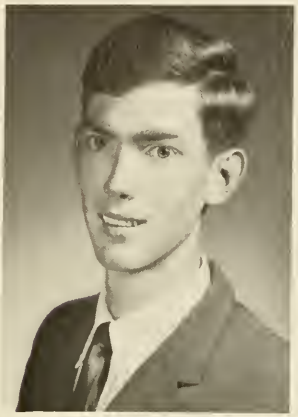

Kenneth J. Terrell
WARE SHOALS, SOUTH CAROLINA

B.A. in Sociology
Theta Chi
Choir 1, 2, 3, 4, Double Quartet 1, Madrigal Singers 2, 3, 4; Christian Vocations Club 1, 2, Chaplain 2; Human Relations Club 4; Westminster Fellowship 1, 2; Pep Band 4.

Clifford Macon Tuck, Jr.
ATHENS, GEORGIA
B.S. in Business Administration
Kappa Alpha

Inter-Fraternity Council 4; Business and Economics Club 3, 4; Soccer 2, 3.

Frances C. Tumlinson
OCALA, FLORIDA

B.A. in English
Westminster Fellowship 1, 2; S.C.A. Cabinet 2; Women's Freshman Control Board, Chairman 2; Organization of Women Students, Vice-President 2; Women's Judicial Council 2, 3, 4; Honor Council 3, 4; Sophomore Academic Society; Human Relations Club 2, 3, 4; Who's Who 4; Founder's Scholar.

Edward T. Walker
FOREST PARK, GEORGIA

B.A. in Sociology
Football 1, 2, 3, 4; F.C.A. 3, 4; Baptist Student Union 2, 3, 4; Hunting Club.

Richard Hunter Waters
ATLANTA, GEORGIA

B.S. in Business Administration
Theta Chi
Fraternity Officer 4; Business and Economics Club 2, 3, 4; Choir 1, 2, 3, 4, President 4; Soccer 1, 2, 3; Human Relations Club 4.

Gordon Frank Wilson
RALEIGH, NORTH CAROLINA

B.A. in English
Theta Chi
Fraternity Secretary 3, Vice-President 4.

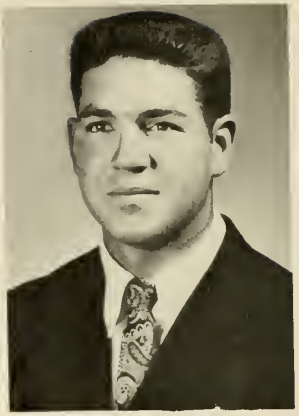

Robert D. Wyrick
TEXARKANA, TEXAS

B.S. in Pre-Medicine
Freshman Chemistry Award; S.C.A. Cabinet 1, 2; Proctor 3; Student Council 3; Football 1, 2, 3; Honor Council 4; Blue Key 4.

Stephen C. Wiser
GREER, SOUTH CAROLINA

B.A. in English
Proctor 3; Head Proctor 4; Blue Key 4.

Timothy Boyd Yancey
ATLANTA, GEORGIA

B.S. in Business Administration
Kappa Alpha
Golf 2, 3, 4; N.A.I.A. All-American 4.

John H. Weigel
SEOUL, KOREA

B.A. in Psychology
Theta Chi
Fraternity Officer 2, 3; Choir 1; S.C.A. Cabinet 1, 2, 3; Pac Sac 3; Blue Stocking 2, 3; Westminster Fellowship 1, 2, 3, 4, State Editor 2, State Moderator 4.

In Memoriam

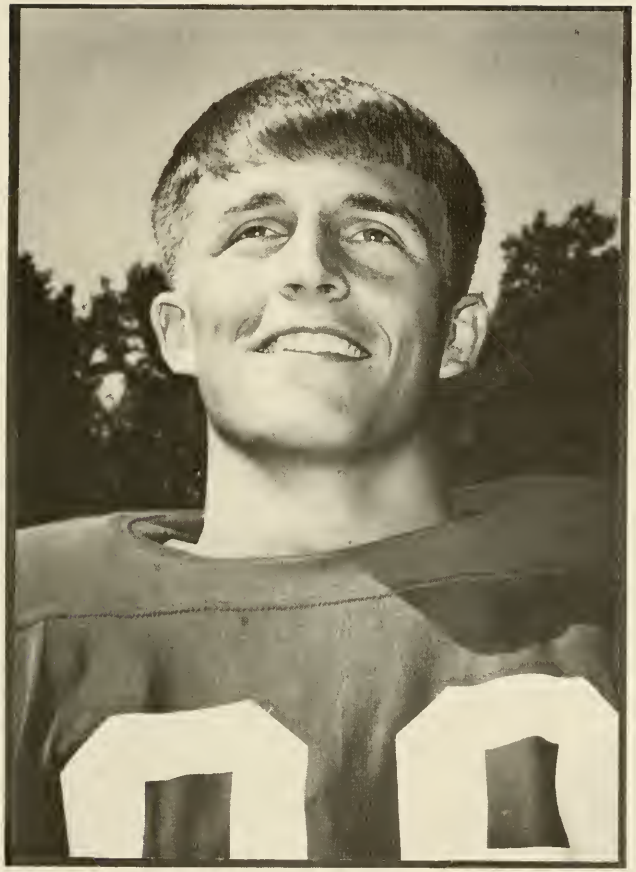

Richard E. Reed

1946-1967

". . . and now the time for our departure
has come — some
to die and some to live. Which is
better God only knows."

Hope

Juniors

President; Robert Hope

Vice President; Richard Crozier

Secretary - Treasurer; Hart Cobb

Cobb *Crozier*

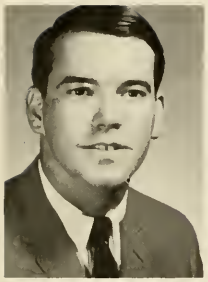
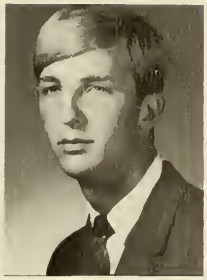

Don R. Adams, *Union, S. C.*
Stephen J. Albright, *Ocala, Fla.*
Nancy M. Alexander, *Smyrna, Ga.*

Terry Lane Alexander, *Richland, S. C.*
Carol S. Allen, *Piedmont, S. C.*
Daniel L. Allen, Jr., *Greer, S. C.*

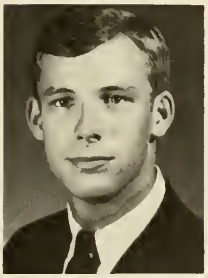

James F. Allred, Jr., *Pensacola, Fla.*
William Rhette Anderson, *Pensacola, Fla.*
Helyn Asbury, *Greenville, S. C.*

David C. Austin, *Greenville, S. C.*
Robert D. Ballard, *Charlotte, N. C.*
Johnny Bankhead, *Chester, S. C.*

W. M. Beaty, *Rock Hill, S. C.*
Mary B. Bistline, *Columbia, S. C.*
Ashton Blount, *Gainesville, Ga.*

Juniors

Harold David Bowers, *Gilbert, S. C.*
Sara Anna Bozeman, *Simpsonville, S. C.*
Karen R. Bremer, *Sanford, N. C.*

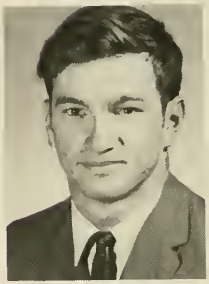

James Young Brewer, *Jacksonville, Fla.*
Barbara Ann Brown, *Eufaula, Ala.*
Danny R. Brown, *Austell, Ga.*

Larry Bullis, *Savannah, Ga.*
Patricia Burton, *Charleston, S. C.*
Constance Mayfield Bush, *Spartanburg, S. C.*

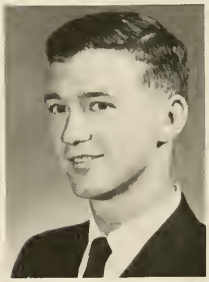
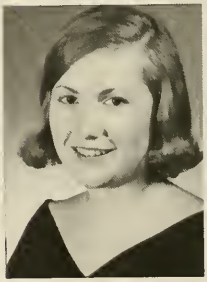

Robert W. Byard, *Charleston Hgts., S. C.*
Lewis J. Caldwell, *Covington, Ga.*
Janice L. Callahan, *Spartanburg, S. C.*

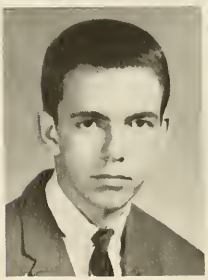

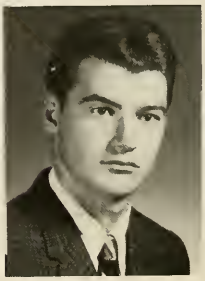

John Cannon, *Clinton, S. C.*
Jim Cassady, *Decatur, Ga.*
William D. Catoe, *Kershaw, S. C.*

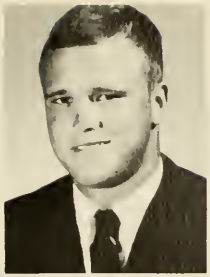

Edward Chalgren III, *Fort Monroe, Va.*
Charles H. Chapman III, *Dothan, Ala*
Jill G. E. Clark, *Joanna, S. C.*

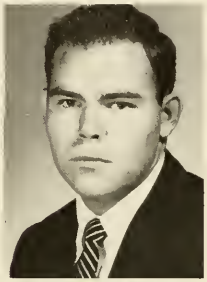

Arthur S. Clements, *Tallahassee. Fla.*
H. Hart Cobb, *Decatur, Ga.*
William M. Cochran, *Greenwood, S. C.*

Ramon A. Combs, Jr., *Bradenton, Fla.*
Carl C. Conant, *Manning, S. C.*
Sharon Connell, *Alexandria, Va.*

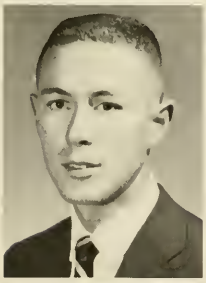

Lester L. Cooper, Jr., *Kinards, S. C.*
William J. Coward, *Greenville, S. C.*
Daniel Thurman Crisp III, *Jacksonville, Fla.*

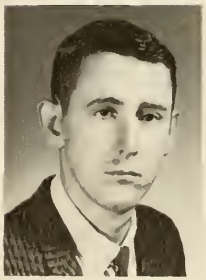

Richard Crozier, *Bainbridge, Ga.*
John H. Dargan, *Spartanburg, S. C.*
Tom J. Davis, *Clinton, S. C.*

Juniors

Juniors

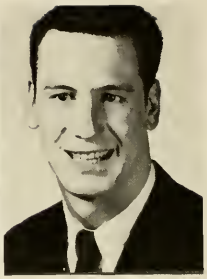

John Lide Denny, *Hartsville, S. C.*
Miriam Elizabeth Dingle, *Summerville, S. C.*
W. Cleveland Dobbins, *Greenville, S. C.*

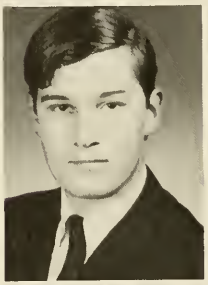

Kenneth A. Dodds, *Charleston, S. C.*
William E. Dorn, *Lexington, S. C.*
John T. Douglas, *Greenville, S. C.*

John Wayne Drake, *Anderson, S. C.*
Jane Patricia Driggers, *Oak Ridge, Tenn.*
Martha Ann DuBose, *Clinton, S. C.*

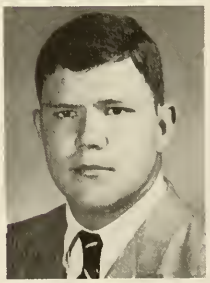
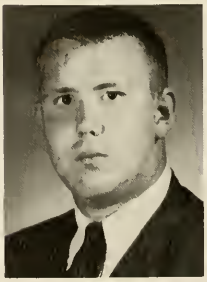
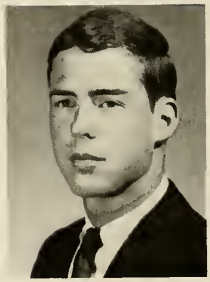

Larry Duke, *Kingstree, S. C.*
Ralph S. Dula, *Laurens, S. C.*
Robert Easley, *Spartanburg, S. C.*

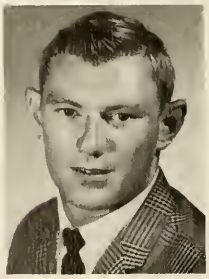

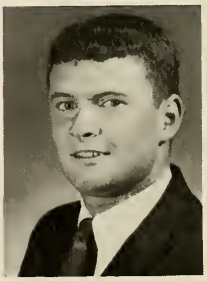

Dan Eckstein, *Atlanta, Ga.*
Alan D. Elliott, *Bristol, Va.*
W. Allen Eubanks, *Conyers, Ga.*

Ann Fadeley, *Columbia, S. C.*
Maxine Fell, *Foley, Ala.*
Donald S. Flowers, Jr., *Bradenton, Fla.*

William Radcliffe Free, Jr., *Bamberg, S. C.*
Russ Gale, *Charlotte, N. C.*
Samuel B. Gillespie, *Easley, S. C.*

Rae Glasco, *Atlanta, Ga.*
Evins Abney Goodwin III, *Mullins, S. C.*
Tom Gower, *Greenville, S. C.*

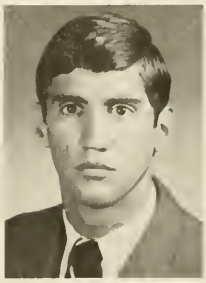

David R. Gravely, *Myrtle Beach, S. C.*
Mary A. Gray, *Savannah, Ga.*
John Hicks Greer, *Union, S. C.*

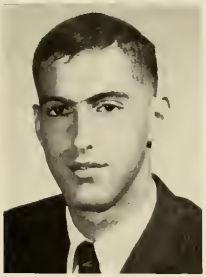

Robert Gualtieri, *Charleston, S. C.*
Libba Gurley, *Cartersville, Ga.*
Robert L. Hackle, *Winnsboro, S. C.*

Juniors

Juniors

Daniel P. Hartley III, *Mt. Pleasant, S. C.*
Richard O. Hay, *Wadmalaw Island, S. C.*
W. Jerome Holland, *Atlanta, Ga.*

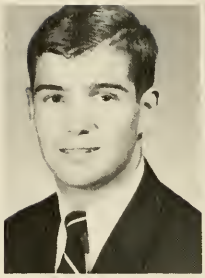
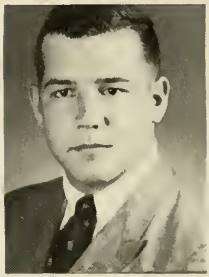
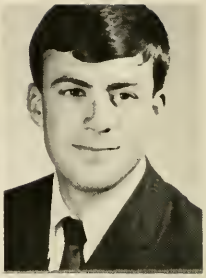

Robert Hope, *Union, S. C.*
Richard E. Horne, *East Point, Ga.*
Louis David Hudson, Jr., *Myrtle Beach, S. C.*

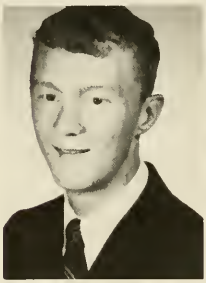
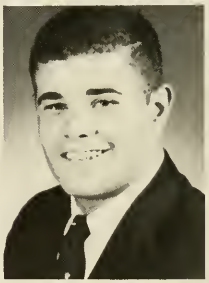
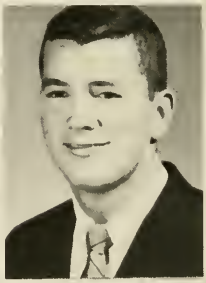

Gary R. Humphries, *Clover, S. C.*
John A. Irwin, *Charlotte, N. C.*
Roger Thomas Ivey, *Winter Park, Fla.*

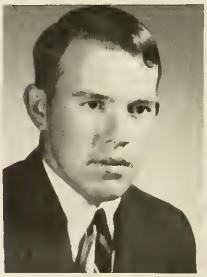

David R. Jameson, *Easley, S. C.*
Jerry Jarrett, *Winter Park, Fla.*
Thomas Johnson Kaplan, *Macon, Ga.*

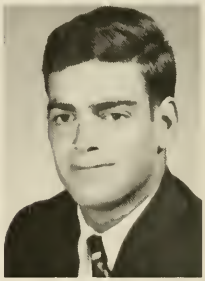

Lois A. Keil, *Decatur, Ga.*
H. G. Kirven, Jr., *Anderson, S. C.*
William B. Kirtland, *Miami, Fla.*

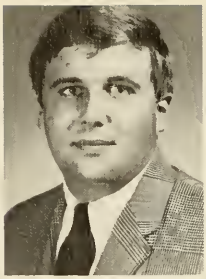

James W. Kiser, Jr., *Gaffney, S. C.*
Edgar Hill Lane, *Decatur, Ga.*
Jim Lanier, *Atlanta, Ga.*

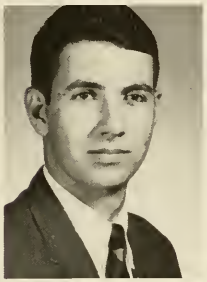

Elwood Gray Lassiter III, *Covington, Ga.*
George F. Latimer, *Charlotte, N. C.*
Frank W. Lee, *Spartanburg, S. C.*

Michael Le Fever, *Lancaster, Pa.*
W. Thomas Ligon, Jr., *Pacolet, S. C.*
Fred Lockwood, *Atlanta, Ga.*

John Walter Lown, *Columbia, S. C.*
Russ McAllister, *Augusta, Ga.*
Linda M. McCord, *Manning, S. C.*

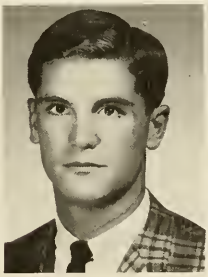

Sue McDuffie, *East Point, Ga.*
Sherwood McKay, Jr., *Atlanta, Ga.*
Robert E. McNair, Jr., *Columbia, S. C.*

Juniors

Juniors

James Cleveland McNeese, Jr., *Macon, Ga.*
R. John McNeill, *Perry, Ga.*
Jane Ashe McSween, *Greenville, S. C.*

Douglas K. MacLeod, *Hingham, Mass.*
G. Carlton Manley, *Hartsville, S. C.*
Donald R. Matthews, Jr., *Alexandria, Va.*

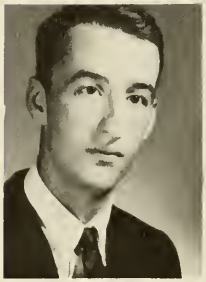

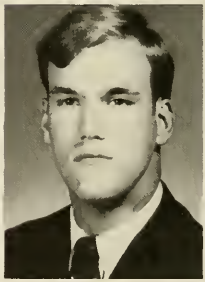

Edward S. Miller, *Rome, Ga.*
James E. Mobley, *Johnston, S. C.*
A. L. Moore, Jr., *Nashville, Tenn.*

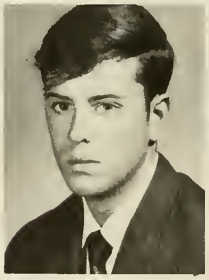

Helen Moore, *Summerville, S. C.*
Robert L. Murray, *Columbus, Ga.*
Thomas E. Neal, Jr., *Rock Hill, S. C.*

Henley McC. Olmert, *Bishopville, S. C.*
Rush Otey, *Gainesville, Ga.*
James Benson Page, *Woodruff. S. C.*

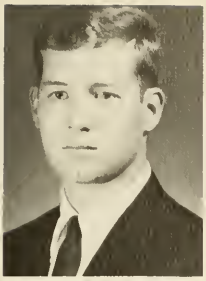

Richard B. Patrick, *Jacksonville, Fla.*
Thomas H. Paul, *Charleston, S. C.*
H. Andrew Phrydas, *Atlanta, Ga.*

Sandra E. Pitchford, *Doraville, Ga.*
Frederick Clyde Pratt, Jr., *Hinesville, Ga.*
George Richard Query, *Mt. Pleasant, S. C.*

John Hunter Ramseur, *Lincolnton, N. C.*
Michael C. Reeves, *West Point, Ga.*
Charles Reid, *Greenville, S. C.*

Daniel M. Roberts, Jr., *Orangeburg, S. C.*
James I. Roberts, *Manning, S. C.*
Burke Robertson, *Mount Airy, N. C.*

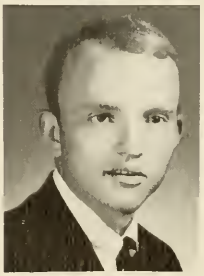

Martin Ruthven, *Hartsville, S. C.*
Cheryl P. Sammons, *Clinton, S. C.*
William H. Scott III, *West Point, Ga.*

Juniors

Juniors

Robert Eulace Settle, *Atlanta, Ga.*
James Sharrock, *Jacksonville, Fla.*
Gaither Shaw, Jr., *Sumter, S. C.*

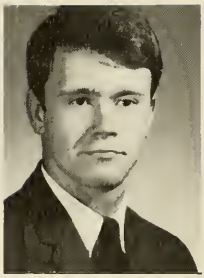

Sandy E. Shope, *Atlanta, Ga.*
Robert Michael Simons, *Macon, Ga.*
Larry Howard Smith, *Bradenton, Fla.*

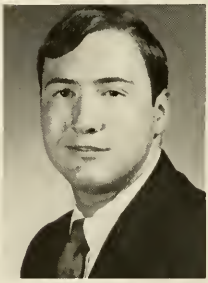

Richard B. Stall, *Greenville, S. C.*
Ellen Marie Stewart, *Malverne, N. Y.*
G. Pat Stogner, *Lancaster, S. C.*

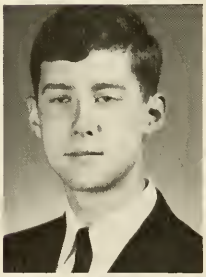
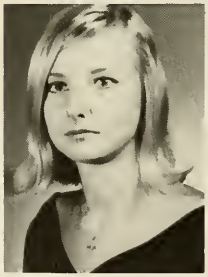
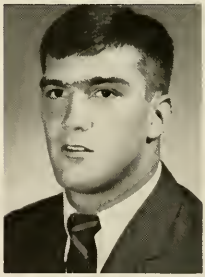

Jim Sullenberger, *Tampa, Fla.*
Cissy Talbert, *Aiken, S. C.*
Gaye Theus, *Columbia, S. C.*

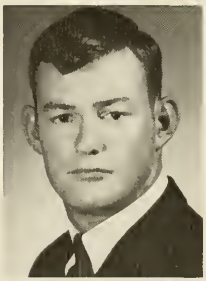

Daniel E. Thomason, *Fountain Inn, S. C.*
Carol Thompson, *Lancashire, Eng.*
William D. Thompson, *Greenville, S. C.*

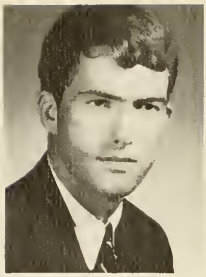

Barney Van Buskirk, *Chester, S. C.*
Frances Wade, *Decatur, Ga.*
Abney Wallace, *Greenwood, S. C.*

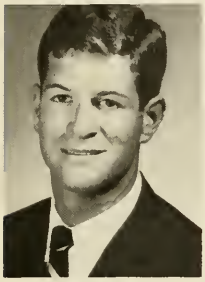

John Gray Walther, Jr., *Virginia Beach, Va.*
Franklin P. Ward, *Kingstree, S. C.*
Karen Weaver, *Decatur, Ga.*

Hugh Wells, *Clinton, S. C.*
Charles W. Weston, *Charleston, S. C.*
J. D. Whitehead, Jr., *Jonesville, S. C.*

Kathi Williams, *Montgomery, Ala.*
Robert M. Williams, *Myrtle Beach, S. C.*
Neille A. Wilson, *Darlington, S. C.*

Susan M. Word, *Clinton, S. C.*
Danny K. Wyatt, *Huntesville, Ala.*
Emmy Jean Yarbrough, *Whitmire, S. C.*

Juniors

Ligon

Sophomores

President; Laine Ligon

Vice President; Stan Kemp

Secretary - Treasurer; George Dickerson

Kemp *Dickerson*

Sophomores

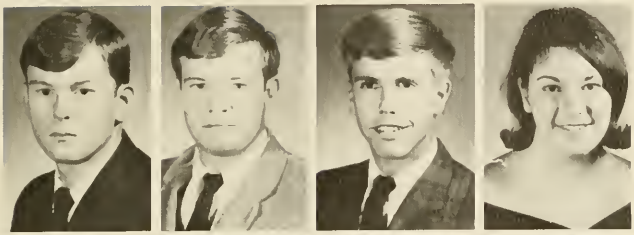

G. F. Acker, *Greenville, S. C.*
John O. Akers, *Ormond Beach, Fla.*
Jim Allison, *Greenville, S. C.*
Jocelle Alverson, *Spartanburg, S. C.*

Jaime Amaya, *Bogota, Colombia*
Juan Anores Amaya, *Bogota, Colombia*
Charlotte Anne Armstrong, *Smithfield, N. C.*
Jack R. Barnes, *Ft. Lauderdale, Fla.*

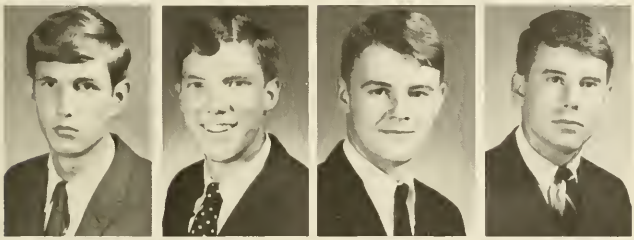

William S. Bean, *Spartanburg, S. C.*
William Cathcart Beaty, Jr., *Rock Hill, S. C.*
Charles Blackmon, *Mountville, S. C.*
William M. Blume, Jr.,
Charleston Heights, S. C.

Erving W. Boggs, *Spartanburg, S. C.*
Vivian Rogers Bolton, *Clinton, S. C.*
Horace Leland Bomar III, *Spartanburg, S. C.*
John D. Bowles, *St. Stephen, S. C.*

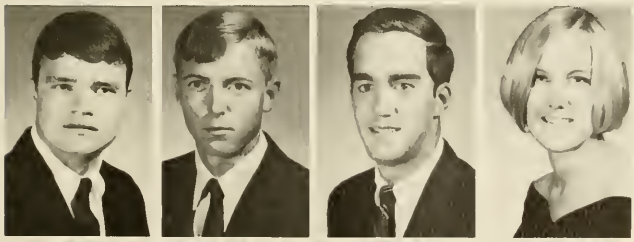

Phil Bradner, *Thomasville, Ga.*
Ray Wilford Bragg, Jr., *Joanna, S. C.*
J. Rufus Bratton, Jr., *Rock Hill, S. C.*
Deborah Brown, *Lancaster, S. C.*

Charles H. Breedlove, Jr., *Jackson, Ga.*
William Alvah Bryant, Jr., *Quincy, Fla.*
Karen Eileen Buchholz, *Waycross, Ga.*
Louis Thomas Cain, Jr., *Decatur, Ga.*

Herbert Clay Carruth, Jr., *Rock Hill, S. C.*
Arnold Woodrow Carter, *Price, Ky.*
Rusty Chapman, *Atlanta, Ga.*
Lewis T. Clyburn, *Kershaw, S. C.*

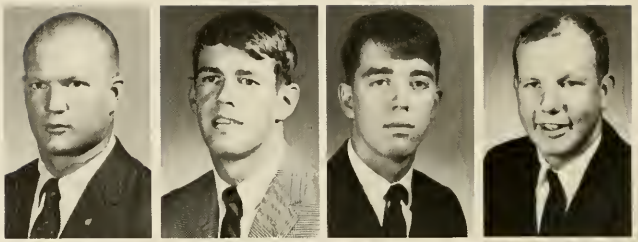

Rowald H. Colvin, *Spartanburg, S. C.*
Bob Cosby, *Jacksonville, Fla.*
William Kyle Cox, *Woodruff, S. C.*
Ann Culclasure, *Spartanburg, S. C.*

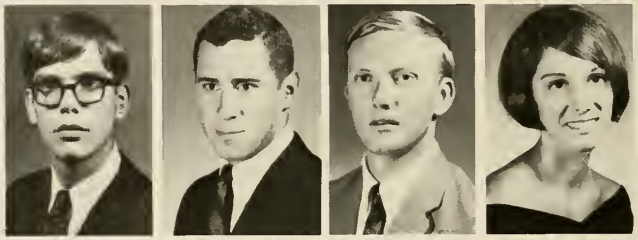

Jean Cummings, *Columbia, S. C.*
George L. Dickerson, Jr., *Spartanburg, S. C.*
Bonnie Dietz, *Aiken, S. C.*
C. Mark Dixon, *Alapaha, Ga.*

John C. Doyle, *Charleston, S. C.*
Edward Easton, *Charlotte, N. C.*
Paul Davis Edmunds, *North Miami, Fla.*
Larry R. Eleazer, *Columbia, S. C.*

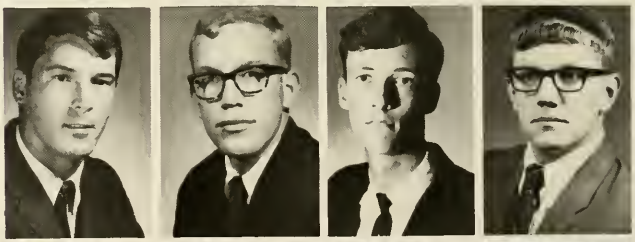

Ted Ellefson, *Beale AFB, Calif.*
Peggy Ellison, *Greenville, S. C.*
Carl Frederick Ewan, *Columbia, S. C.*
Robert R. Ferguson, Jr., *Belton, S. C.*

Sophomores

Sophomores

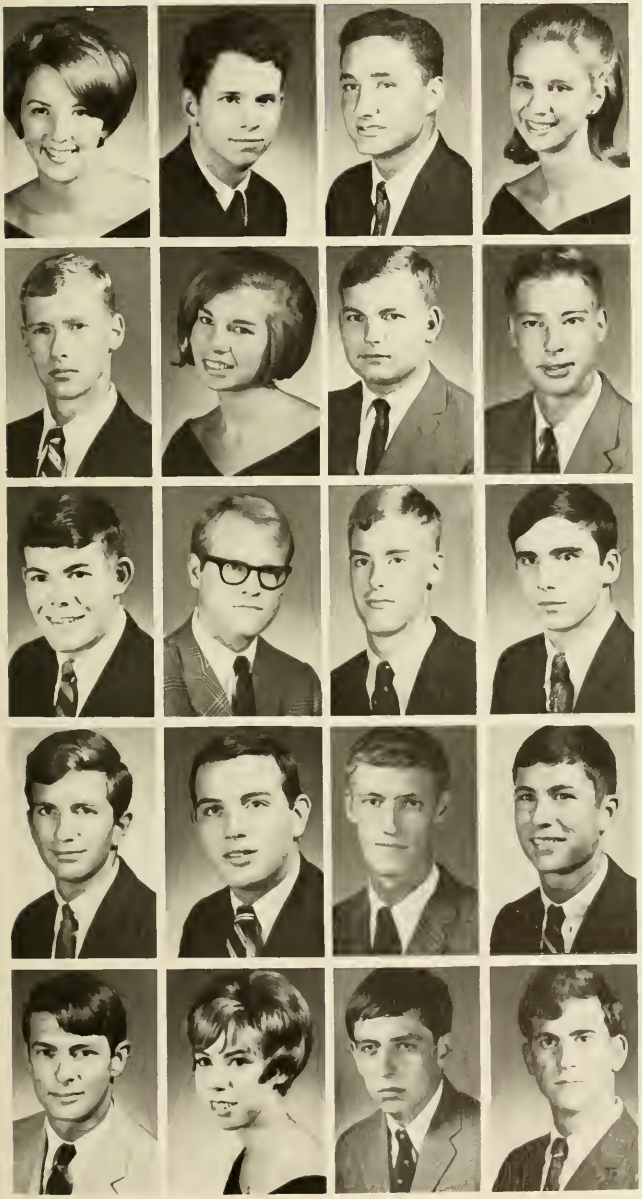

Helen Diane Fleck, *Alpharetta, Ga.*
Joel A. Fowler, *Atlanta, Ga.*
Carey Fussell, *Hazelhurst, Ga.*
Lucy Garrett, *Fountain Inn, S. C.*

Don Gillespie, *Macon, Ga.*
Joy Chandler Glenn, *Spartanburg, S. C.*
J. Michael Gower, *Decatur, Ga.*
Clifton C. Goodwin, *Sumter, S. C.*

John Wills Griggs, Jr., *Cheraw, S. C.*
Robert E. Guess, *Union, S. C.*
R. E. Gustafson, *Atlanta, Ga.*
Robert Edward Hall, *Atlanta, Ga.*

John B. Hamlin, Jr., *Mobile, Ala.*
John C. Hamrick III, *North Charleston, S. C.*
John Calvin Harmon, Jr., *Clinton, S. C.*
Wayne Harris, *Atlanta, Ga.*

Bobby Harrison, *McDonough, Ga.*
Ann Sturgis Harwell, *Macon, Ga.*
Howard Higgins, *Salyersville, Ky.*
James L. Hills, *Myrtle Beach, S. C.*

Ed Hinkle, *Lexington, N. C.*
David Henry Hood, Jr., *Annandale, Va.*
James Howard, *Greenville, S. C.*
Hal Howington, Jr., *Grover, N. C.*

James A. Hufham, *Tabor City, N. C.*
Patrick C. Hunter, *Belmont, N. C.*
John B. Jackson, *Sumter, S. C.*
Carol W. Johnson, *Rome, Ga.*

Robert Glen Johnston, *Columbus, Ga.*
Ronald D. Jordan, *Atlanta, Ga.*
Louis F. Jourdan, *Chester, S. C.*
Raymond T. Keith, *Lebanon, N. J.*

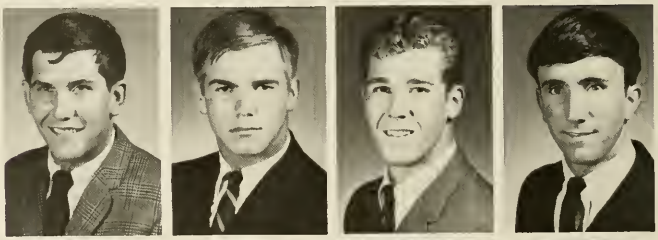

Edwin Stanley Kemp, Jr., *Jonesboro, Ga.*
Bobby King, *Lake City, Fla.*
Marsha Knight, *Melbourne, Fla.*
Ann Ledbetter, *Spartanburg, Ga.*

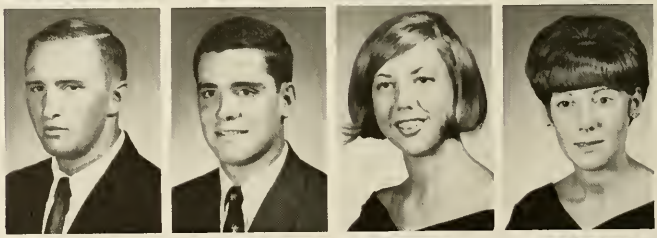

R. Laine Ligon, *Pacolet, S. C.*
Elizabeth R. Lindsay, *Greenville, S. C.*
Robert Emmett Little, *Clinton, S. C.*
Robert M. Love, *Walhalla, S. C.*

Sophomores

Sophomores

Benton Lutz, *Sumter, S. C.*

Ray Wood McDonald, Jr., *Brunswick, Ga.*

Duncan Brown McFadyen III, *Raeford, N. C.*

Jon Mackey, *Greensboro, N. C.*

Peter A. Mallory, *La Grange, Ga.*

Sandi L. Marse, *Clinton, S. C.*

Clinton E. Massey, *Atlanta, Ga.*

Mike Maynard, *Bainbridge, Ga.*

Dianne Mayo, *Rocky Mount, N. C.*

Michael Melton, *Laurens, S. C.*

James P. Moore, *Atlanta, Ga.*

Nancy Morgan, *Atlanta, Ga.*

Susan Mozley, *Atlanta, Ga.*

Elizabeth Myers, *Orlando, Fla.*

Herbert Myers, *Augusta, Ga.*

William F. Myers, *Charlotte, N. C.*

Charles A. New, *Spartanburg, S. C.*

Margaret Nell Nichols, *Chester, S. C.*

Larry Nipe, *Hollywood, Fla.*

Adele R. Nowell, *Rutherfordton, N. C.*

Fred Oliver, *College Park, Ga.*
John S. Oswalt, *Hollywood, Fla.*
Charles O. Parnell, Jr., *Abbeville, S. C.*
Edward Paulling, *Batesburg, S. C.*

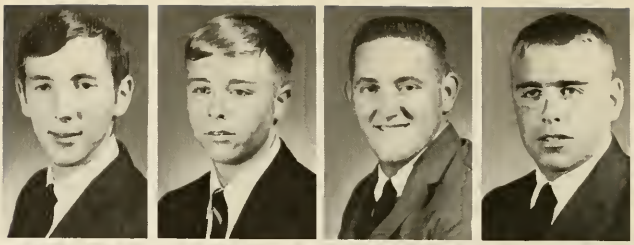

Gregory Pearce, Jr., *Columbia, S. C.*
Rick Vincent Pennington, *York, S. C.*
Bobby Jack Quillen, *Kingsport, Tenn.*
Holbrook W. Raynall, *Clemson, S. C.*

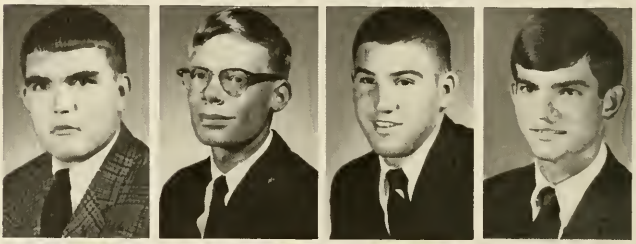

Jane Vernon Reece, *Cramerton, S. C.*
Hugh Reid, *Georgetown, S. C.*
H. Carson Rhyne, *Charlotte, N. C.*
Hazel Riddle, *Atlanta, Ga.*

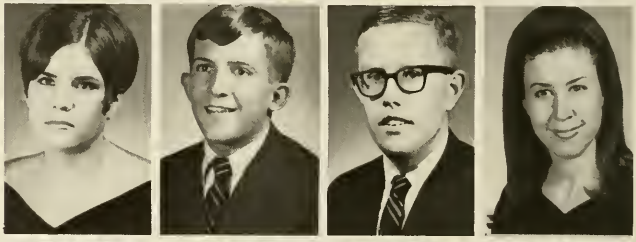

John R. Ritter, *Goldsboro, N. C.*
John C. Shackleford, Jr., *Greenville, S. C.*
John Shaw, *Atlanta, Ga.*
Forest Smith, *N. Augusta, S. C.*

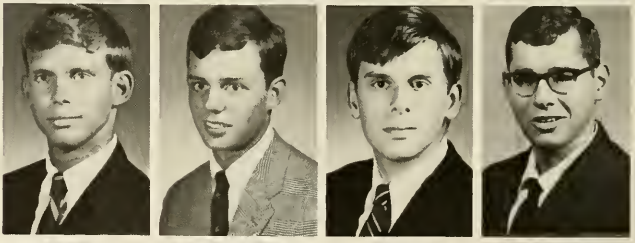

Martha Jean Smith, *Newberry, S. C.*
Nan Smith, *Greenville, S. C.*
Raymond Smith, *Miami, Fla.*
Susan J. Smith, *Carlisle, S. C.*

Sophomores

Sophomores

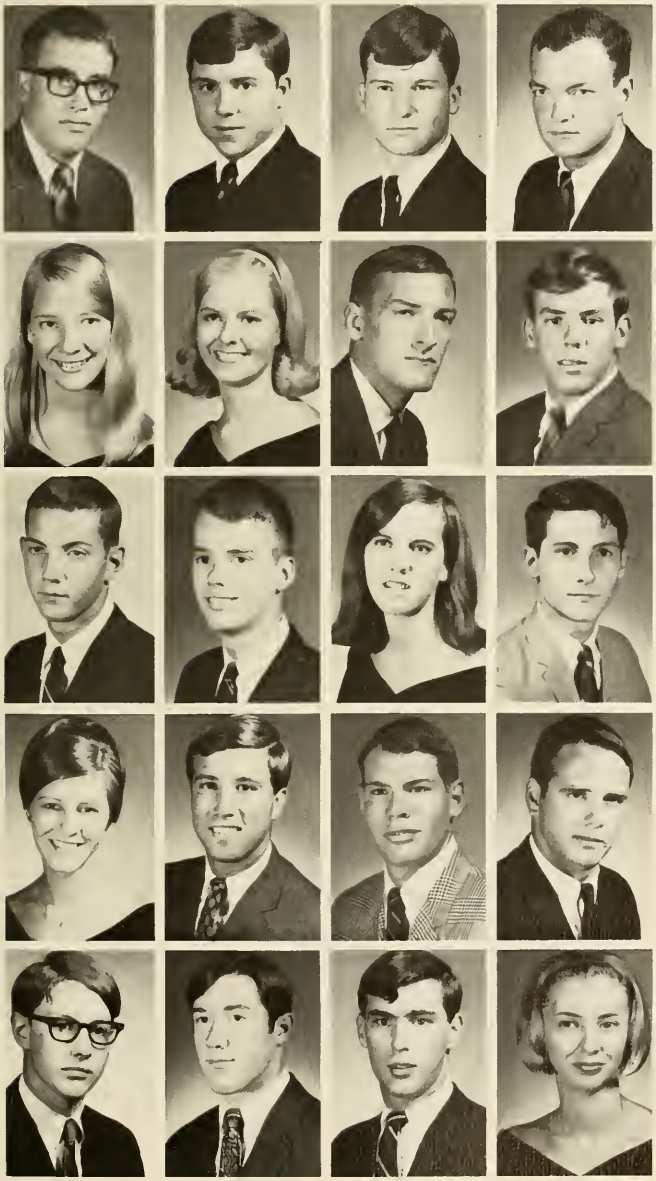

Willie H. Smith, Jr., *Macon, Ga.*
John Dixon Soffe, *Fayetteville, N. C.*
Rodney E. Spilman, Jr., *Myrtle Beach, S. C.*
John Oatley Stanford, *Decatur, Ga.*

Margaret Stewart, *Decatur, Ga.*
Lena Strickland, *Atlanta, Ga.*
Robert A. Strozier, *Augusta, Ga.*
James Bishop Talley, *Macon, Ga.*

John B. Taylor, *Chester, S. C.*
Robert E. Thrower, *Atlanta, Ga.*
Jane Van Sleen, *Shelby, N. C.*
Thomas H Stearns, *Montgomery, Ala.*

Elizabeth M. Vass, *Dem. Rep. of Congo*
Barry C. Visioli, *Anderson, S. C.*
Shuford M. Wall, Jr., *N. Augusta, S. C.*
Mike Wannamaker, *Winston-Salem, N. C.*

Alan S. Weis, *Columbia, S. C.*
Paul E. Wilburn, *Union, S. C.*
Worth Richard Williamson, Jr, *Chadbourn, N. C.*
Patsy Workman, *Laurens, S. C.*

President: Ned Wallace

Freshmen

Vice President: Jerry Pooley
Secretary: Tommie Ellis

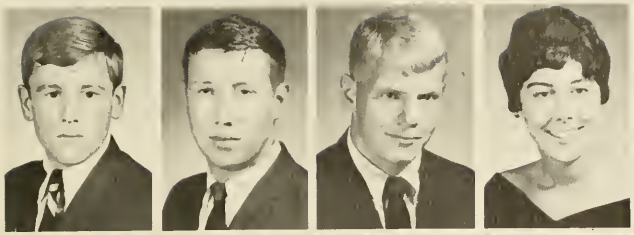

Joel Bennett Acker; *Greenville, S. C.*
Henry Dobbins Adair; *Clinton, S. C.*
Frank Adams; *Hinesville, Ga.*
Brenda Adkins; *Key West, Fla.*

George K. Amaya; *Bogota, Colombia*
Alice Juanita Armstrong; *Greenville, S. C.*
Jim Bagwell; *Piedmont, S. C.*
Noel M. Bailey; *Charlottesville, Va.*

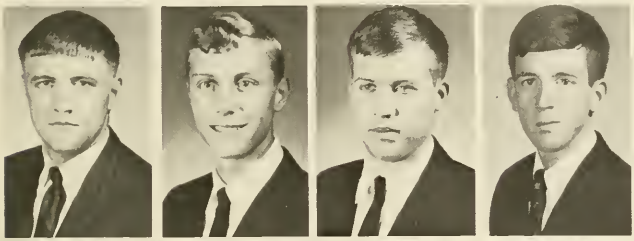

Edward K. Baker; *Kershaw, S. C.*
Richard B. Baker; *Mooresville, N. C.*
Austin H. Barnett III; *Fort Valley, Ga.*
Rick Barrs; *Tampa, Fla.*

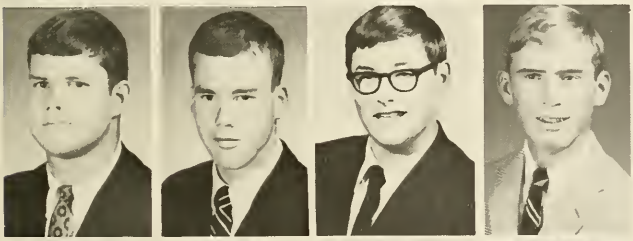

Frank Bates; *Florence; S. C.*
Henry Benner; *Sullivan's Island, S. C.*
Stephen R. Berry; *Columbia, S. C.*
David Francis Biddell; *Laurinburg, N. C.*

Roger Blackstock; *Tucker, Ga.*
D. Braxton Blalock III; *Atlanta, Ga.*
Warren Blanchard; *Spartanburg, S. C.*
Bo Boger; *Rock Hill, S. C.*

Ginger Boroughs; *Pickens, S. C.*
Sid Boughton; *St. Petersburg, Fla.*
Marianne Boylston; *Salley, S.C.*
Mark Brannon; *Atlanta, Ga.*

Vince Brannon; *Atlanta, Ga.*
Frank W. Breitlink; *Tampa, Fla.*
Sam Broughton; *Rock Hill, S. C.*
John A. Brown; *Camden, S. C.*

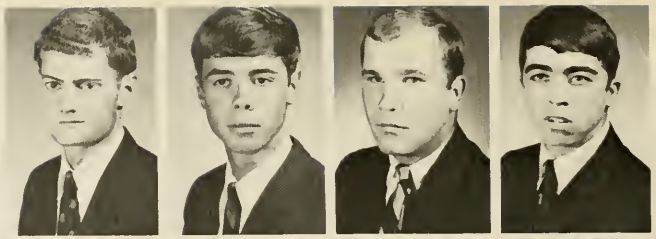

Salley McGregor Brown; *Columbia, S. C.*
Andre J. Bruyere; *Savannah, Ga.*
Judy Burges; *Charleston, S. C.*
Francis M. Burris; *Columbia, S. C.*

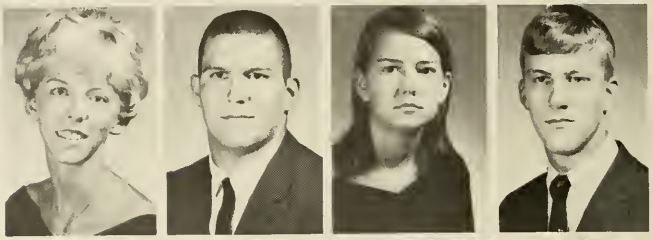

John W. Butler; *Fayetteville, N. C.*
Mitchell King Byrd; *Atlanta, Ga.*
Bill Caldwell; *Atlanta, Ga.*
David Simpson Cannon; *Spartanburg, S. C.*

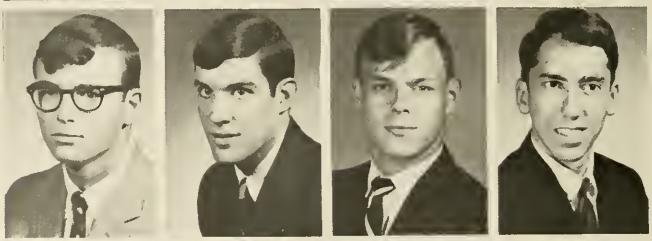

Michael Catoe; *Kershaw, S. C.*
Clarence Rodney Chalk; *Union, S. C.*
Beth Chalmers; *Greenville, S. C.*
Charles Howard Coleman III; *Blair, S. C.*

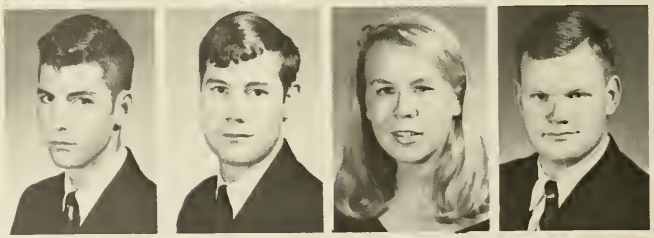

John Peter Colie; *Silver Spring, Md.*
James W. Cook; *Walterboro, S. C.*
C. William Cooke, *Madison, Ind.*
Francis A. Cooper; *Clinton, S. C.*

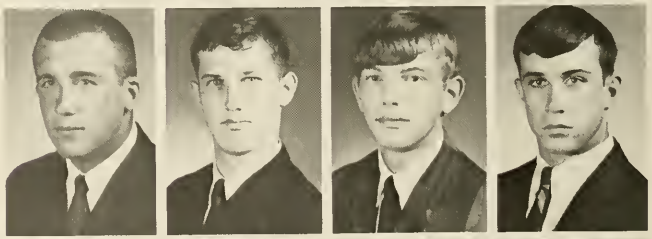

William T. Cunningham; *Lexington, Ga.*
W. Hoke Currie; *Carthage, N. C.*
Ronald I. Davenport; *Joanna, S. C.*
John Douglas Davis III; *Nashville, Tenn.*

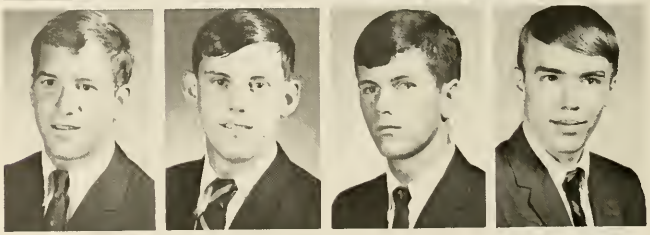

Freshmen

Freshmen

Ed Dawson; *Chester, S. C.*
David Deuchars; *St. Petersburg, Fla.*
Nick Dietzen; *Allandale, Va.*
Shirley Dillard; *Duncan, S. C.*

Rutledge Dingle; *Summerton. S. C.*
Steve Dishroon; *College Park, Ga.*
Carl W. Dohn, Jr.; *Macon, Ga.*
Gordon Logan Doty; *Winnsboro, S. C.*

Edward Kent Duckworth: *Canton, N. C.*
Mary Susan Duncan; *Kingsport, Tenn.*
Sam R. Dunlap, Jr.; *Gainesville, Ga.*
Tommy B. Edwards; *Anderson, S. C.*

Tim Ehlers; *Dublin, Ga.*
Tommie Ellis; *Greenville, S. C.*
Jane Elizabeth Ellison; *Greenville, S. C.*
Paul Robert Fallaw; *Clinton, S. C.*

Grady A. Fallow; *Clinton, S. C.*
Ben Fewell; *Rock Hill, S. C.*
Ellen M. Fluharty; *Asheville, N. C.*
A. Ross Fogle; *Spartanburg, S. C.*

John Ford; *Charlotte, N. C.*
Anita Lynn Gaines; *Rome, Ga.*
Harvey Leland Galloway; *Camden, S. C.*
Walter Gauther, Jr; *Holly Hills, S. C.*

Charles A. Gertler; *Charleston, S. C.*
Nancy Payne Gilmer; *Anderson, S. C.*
John E. Gowland, Jr; *Winter Garden, Fla.*
William Kenneth Green; *York, S. C.*

Richard Greene; *Spartanburg, S. C.*
Mary Elysia Greenlee; *Marietta, Ga.*
Benjamin H. Gregg, Jr.; *Florence, S. C.*
Mary Griffin; *Aiken, S. C.*

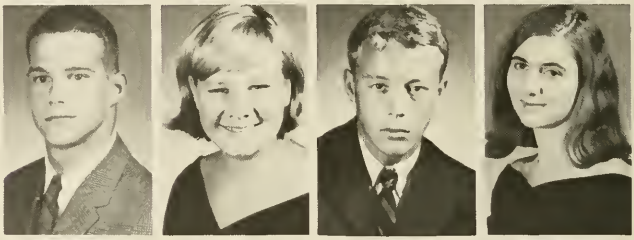

Linda Gayle Griffith; *Charleston, S. C.*
Ben Hay Hammet, Jr., *Clinton, S. C.*
Rebecca Neill Harper; *Rock Hill, S. C.*
William Patterson Harry; Fayetteville, *N. C.*

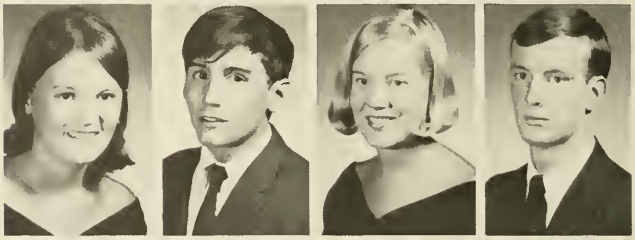

C. Martin Harvey; *York, S. C.*
Donna Haynes; *Rome, Ga.*
John Calvin Heard III; *Columbia, S. C.*
Jesse Hegler; *Kershaw, S. C.*

Richard L. Herron, Jr.; *Rock Hill, S. C.*
Robert McLean Hicklin, Jr.; *Spartanburg, S. C.*
Robert George Hicks; *Columbia, S. C.*
Sara Agatha Heirs; *Clinton, S. C.*

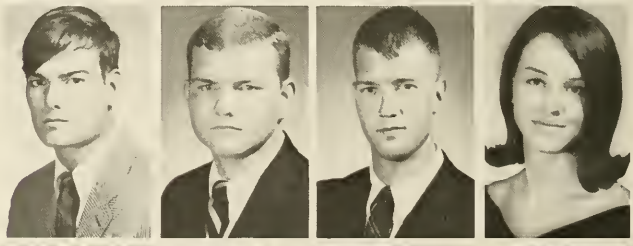

Helen Hodges; *Myrtle Beach, S. C.*
Lloyd Elmo Holt, Jr.; *Atlanta, Ga.*
Bruce Hoopes; *Orlanda, Fla.*
J. Barron Hopper, Jr.; *Chonju, Korea.*

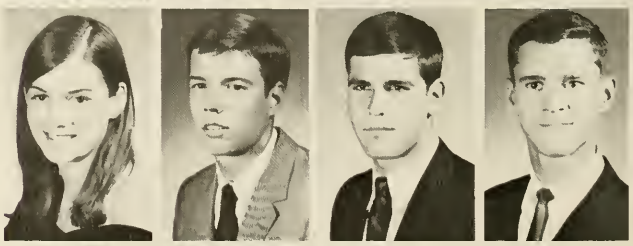

Freshmen

Freshmen

Mat Hough; *Lancaster, S. C.*
Charles Vincent Hunter, Jr.; *Atlanta, Ga.*
Charles S. Inglett; *Columbia, S. C.*
Grigg Jenkins; *Columbia, S. C.*

Ernie Johnson; *Goose Creek, S. C.*
Philip Johnson; *West Palm Beach, Fla.*
James Lemeul Keen, Jr.; *Louisville, Ga.*
Harriet Anne Kelly; *Union, S. C.*

David Brian Kerchner; *Louisville, Ky.*
May Campbell Killen; *Macon, Ga.*
Jean Ellen Kirkley; *Bishopville, S. C.*
Anthony Randolph Lane; *Atlanta, Ga.*

Michael Lausman; *Louisville, Ky.*
Lonnie T. Lawson; *Joanna, S. C.*
Pat Lee; *Greenville, S. C.*
Bob Leisure; *Madison, Ind.*

Steve N. Lentz; *Charlotte, N. C.*
Gladys Kay Lewis; *Joanna, S. C.*
Bruce Lindstrom; *Macon, Ga.*
Hank McAlister; *Rockledge, Fla.*

Samuel H. McCall, *Troy, N. C.*
Rowland McLaughlin; *Florence, S. C.*
Laura A. McLean; *Marietta, Ga.*
James P. McMillan III; *Ren Springs, N. C.*

Allen McNeill; *Columbia, S. C.*
Alice Martin; *Hollywood, Fla.*
Richard Maxwell; *Whiteville, N. C.*
John L. Megathlin; *Miami, Fla.*

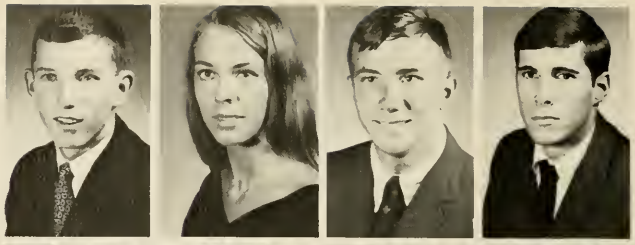

Loyd Melton; *Laurens, S. C.*
Joe Merritt; *Jacksonville, Fla.*
Pat Milam; *Pendleton, S. C.*
Robert T. Miller; *Greenville, S. C.*

William Mims; *Jacksonville, Fla.*
Sidney Joseph Morgan, Jr.; *Sylvania, Ga.*
Zeke Morgan; *Lake City, Fla.*
Pamela Morrow; *Columbia, S. C.*

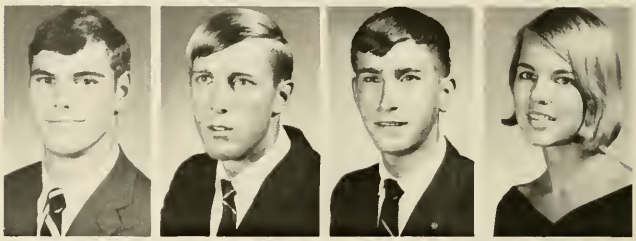

George E. Mullen; *Miami, Fla.*
Leon Nichols; *Newberry, S. C.*
Malcolm P. Niven, Jr.; *Greenville, S. C.*
Frankie Osborne; *McCormick, S. C.*

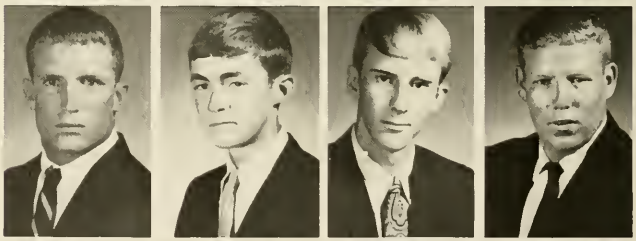

Doddridge Owens; *Bennettsville, S. C.*
Cathe Parker; *Macon, Ga.*
Steve Pavese; *Chester, S. C.*
Pat Phillips; *Greenville, S. C.*

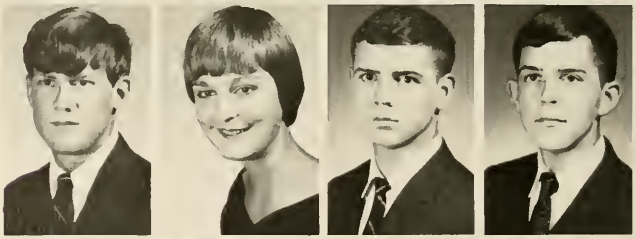

Carrie Sue Pierson; *Gainesville, Fla.*
Tommy Poe; *Charlotte, N. C.*
Kathy Poole; *Sarasota, Fla.*
Jerry Poole; *West Palm Beach, Fla.*

Freshmen

Freshmen

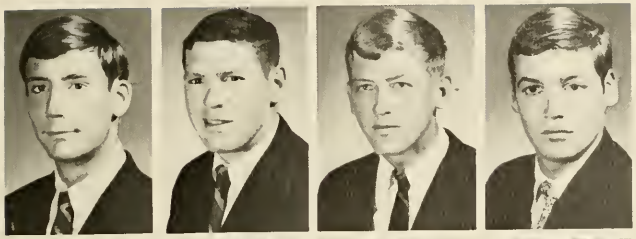

Louie T. Porter, Jr.; *Thomasville, S. C.*
Elliott Poss; *Washington, Ga.*
Gwin Pratt; *Orlanda, Fla.*
Robert Bishop Prince; *St. Petersburg, Fla.*

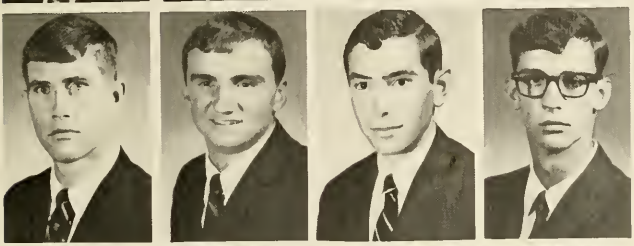

Mike Ray; *Georgetown, S. C.*
Paul Reeves; *Graniteville, S. C.*
Bill Rhodes; *Mayesville, S. C.*
Robert D. Rhodes; *Darlington, S. C.*

Diana C. Rice; *Barnwell, S. C.*
Belinda Ritter; *Rome, Ga.*
Nancy Roark; *Greenville, S. C.*
Bill Robinson; *Decatur, Ga.*

Peggy Robinson; *Lancaster, S. C.*
Raymond S. Rood III; *Orange Park, Fla.*
Paul Rule; *Athens, Ga.*
Carroll W. Rush, Jr.; *Greenwood, S. C.*

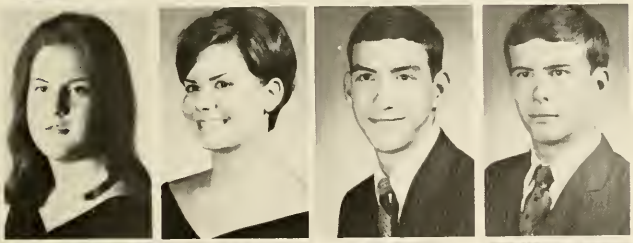

Sandra Jean Ryan; *Chester, S. C.*
Gail Sanders; *Macon, Ga.*
Jim Shafe; *Metter, Ga.*
Joseph Crawford Shaw, *Sumter, S. C.*

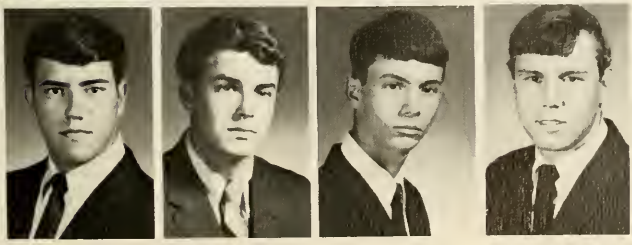

Walter Shealy; *Newberry, S. C.*
Marshall P. Sherard; *Anderson, S. C.*
Stephen Sherrill; *Greenville, S. C.*
Phil Shroyer; *Statesboro, Ga.*

Ben Simmons; *West Point, Ga.*
Henry A. Simmons; *Clinton, S. C.*
Steve Skeen; *Decatur, Ga.*
David Daniel Smith; *Brunswick, Ga.*

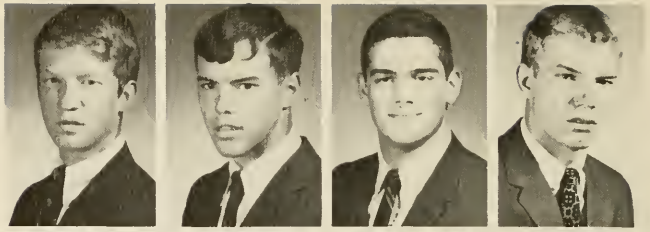

Mary Lee Smith; *Marietta, Ga.*
Nancy Gail Smith; *Macon, Ga.*
Pam J. Smith; *West Hollywood, Fla.*
Patrick Kinard Smith; *Decatur, Ga.*

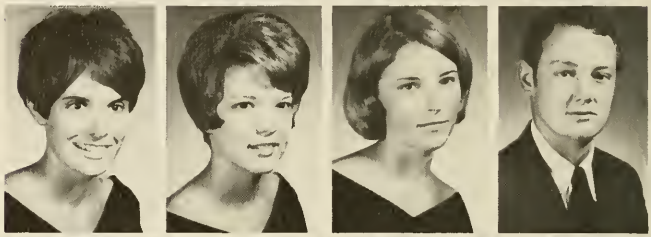

Stephen A. Smith; *Knoxville, Tenn.*
John M. Southern; *Myrtle Beach. S. C.*
Carolyn Spaduzzi; *Atlanta, Ga.*
Cary Speaker; *Birmingham, Ala.*

Lynn Spurlin; *Columbus, Ga.*
Edgar Emmett Stanton III; *Odessa, Fla.*
John Stephenson, *Chesterfield, S. C.*
Charles E. Stoddard, Jr.; *Owings, S. C.*

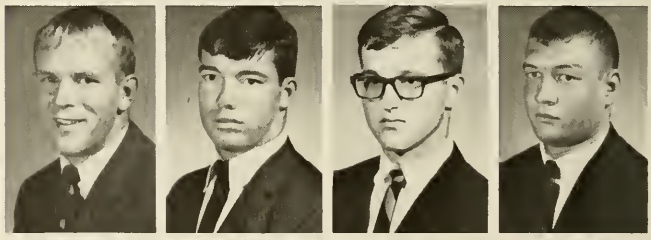

Rand L. Stoneburner; *Greenville, S. C.*
Francy Strachan; *Columbia, S. C.*
Jeresa J. Summerville; *Clinton, S. C.*
David Sutherland; *Atlanta, Ga.*

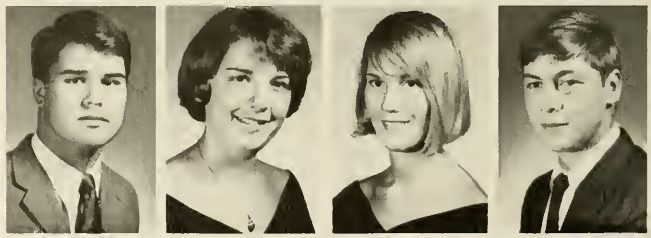

Robert F. Swann; *Tryon, N. C.*
Theresa Swindall; *Atlanta, Ga.*
Bruce W. Tate III; *Allendale, S. C.*
Charles L. Taylor; *Talladega, Ala.*

Freshmen

Freshmen

Jim Taylor; *Liberty, S. C.*
Carol Saxon Thomas; *Grassy Creek, N. C.*
Donald F. Thompson; *Madison, Ind.*
James C. Todd III; *Laurens, S. C.*

Jerry W. Traynham; *Greenville, S. C.*
Cecilia Trippe; *Havanna, Fla.*
Steve Tuter; *West Columbia, S. C.*
Eugene Allen Vaughan; *Darlington, S. C.*

Edwin R. Wallace IV; *Barnwell, S. C.*
Allan M. Weldon; *Columbia, S. C.*
Bob White; *Jacksonville, Fla.*
Marcia Carol Whitman; *Marietta, Ga.*

Geoff Wile; *Clarkston, Ga.*
Mike Willard; *Douglasville, Ga.*
Ken Williams; *Atlanta, Ga.*
Richard Wilson; *Spartanburg, S. C.*

Alan D. Wood; *Newnan, S. C.*
Fred W. Woods; *Rock Hill, S. C.*
John M. Woods; *Davidson, N. C.*
John P. Woodside; *Myrtle Beach, S. C.*

Sonny Williams; *Gainesville, Ga.*
Ree Wyatt; *Huntsville, Ala.*
Claudia D. Yarbrough; *Decatur, Ga.*
Phyllis Ann Yarborough; *Enoree, S. C.*

DOVGLAS HOVSE

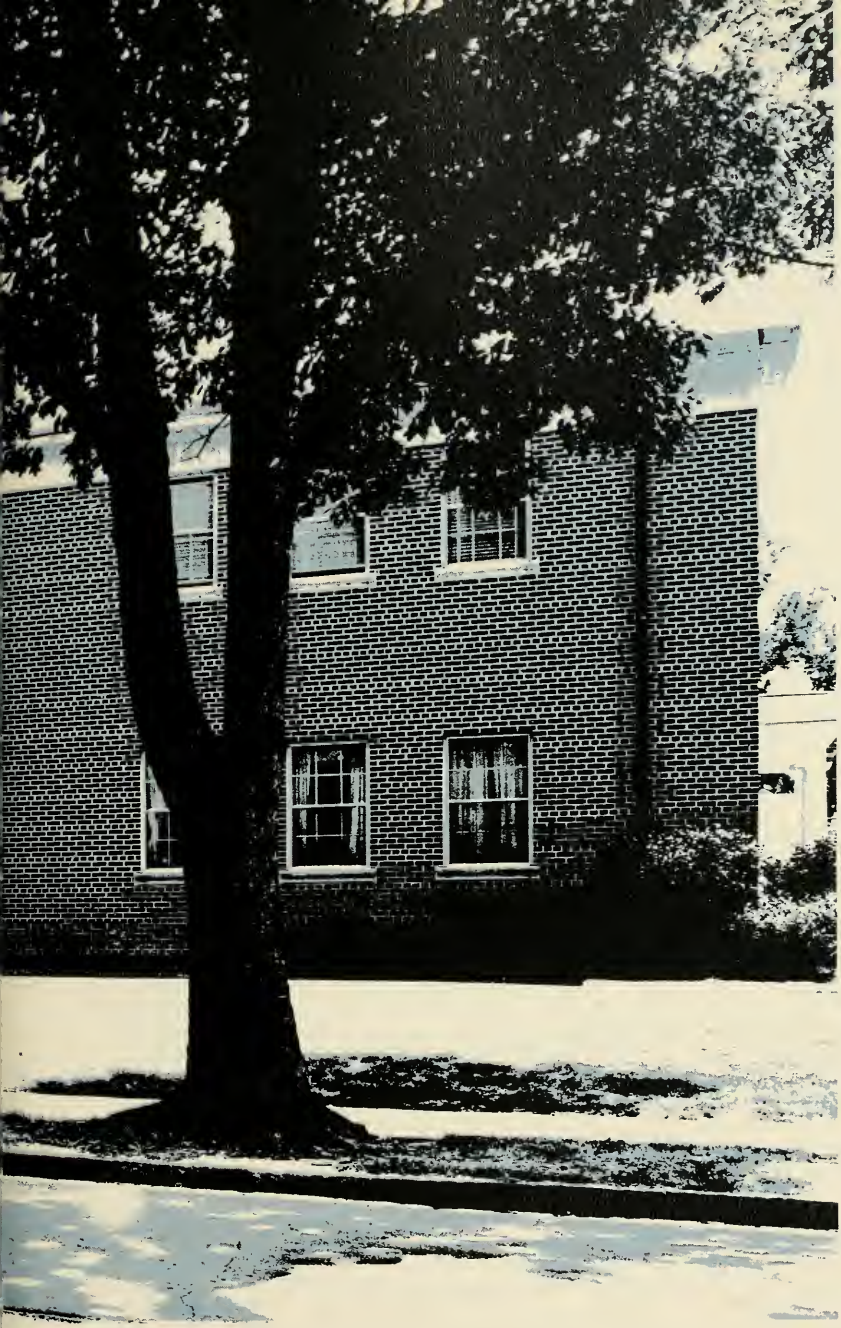

Organizations

David P. Berry

Joseph W. Dunlap, Jr.

Who's Who in American Colleges and Universities

Charles W. Eagles

G. Randall Grant

Mavis E. Harrop

Carole H. Johnston

Robert D. Lynn, Jr.

John S. Mebane

Who's Who in American Colleges and Universities

Richard T. Quillen

Robert E. Staton

F. Carol Tumlinson

Sarah E. Stribling

NOT PICTURED: Henry M. Smith, Jr.

Joe Dunlap Bobby Staton

Blue Key

The Blue Key fraternity is the ranking organization on the campus, and each year it taps a small number of college leaders for membership. Among the purposes of the group is the fostering of ambition for intellectual attainment and the desire to render service to the student body and the college, the study of student problems, and the enrichment of student life.

This year's activities included freshman orientation, registration, youth day, parents day, chapel program exchanges with Wofford and Newberry, and distribution of student I.D. cards.

Sandy Lynn David Berry

Jerry Mebane Richard Quillen

Alex Erwin Dan O'Connell

Steve Wiser Charles Eagles

Bobby Staton, President

Sandy Lynn, Vice President

Charles Eagles, Secretary-Treasurer

Not Pictured: Mac Smith

Student Council

David Berry, President

Seated: Helen Hodges; John Walther, Treasurer; Joe Dunlap; Sandy Lynn; Robin Williams. Standing: Al Wilson; Joe Acker; Ferdie Jourdan; Dick Query, Secretary; Bobby Staton, Vice President; Bill Bryant.

Hart Cobb, Susan Smith, Richard Quillen, Danny Wyatt, Carol Tumlinson, Rush Otey III, Sandi Pitchford, Jim Page, John Lown.

Honor Council

Jerry Mebane, Chairman

Seated: Jane McSween, Vice President; Dianne Mayo, Secretary; Jean Cummings, Treasurer. Standing: Peggy Ellison, Lena Strickland, Lucy Garrett, Mary Bistline, Anna Bozeman, Carrie Sue Pierson, Gail Smith, Cile Trippe.

Women's Council

Mavis Harrop, President

Women's Judicial Council

Kit Caldwell, Chairman

Seated: Carol Tumlinson, Carolyn Colby. Standing: Nancy Alexander, Sandi Pitchford, Susan Smith, Becky Harper.

Student Christian Association

Ferdie Jourdan, Treasurer; David Hudson, Vice President, James Challen, President; Maxine Fell, Secretary.

Senior Cabinet — Seated: Carter Jones, Lillibet Vass, Nell Nichols, Bob Cosby, Karen Buchholz, Dianne Mayo, Doodle Dingle, Kathi Williams, Danny Wyatt, Mavis Harrop, Lucy Garrett, Duncan McFadyen. Standing: Dickie Query, Terry Dye, Billy Bryant, John Lown, Jim Talley, Tom Cain.

Freshmen Cabinet — Seated: Joe Acker, Carrie Sue Pierson, Hoke Currie, Tommie Ellis, Elysia Greenlee, Neddy Stoddard, Ree Wyatt, Becky Harper, Mary Lee Smith, Cile Trippe. Standing: Ed Dawson, Steve Skeen, Kenny Green, Ray Rood, Bob Hicks.

The Student Christian Association is a fellowship within the college community. It is an organization only in the sense that it has an executive structure, but its complete value lies in the fact that it is a fellowship encompassing all students. This fellowship is expressed in service projects yielding benefits to the student body as a whole.

This year the S.C.A. sponsored freshman orientation weekend, Religious Emphasis Week, and headed, with the Clinton Jaycees, the Christmas Stocking Fund Drive to help needy families in the area.

Bruce Hoopes, President; Peggy Robinson, Secretary-Treasurer; Jesse Hegler, Vice President.

PaC
SaC

Alec Erwin, Business Manager

Sarah Stribling, Editor

Mac Smith, Associate Editor

Robin Williams, Organizations Editor
Tommy Greer, Greek Editor

Annette Riddle, Danny Wyatt, Sports Editors
Jane Van Sleen, Copy Editor

Jerry Mebane, Senior Editor

Joy Glenn, Ann Harwell, Susan Smith, Class Editors

Charles Eagles, Editor

The Blue Stocking

Kirk Peavy, Business Manager

Rush Otey, Alex Erwin, Feature Editors

Bill Bassham, Sports Editor

Staff: Carolyn Colby, Mavis Harrop, Jane McSween, Sherry Connell

1st Row: Art Sammons, Chuck Sharmon; 2nd Row: Nan Smith, Reed Bolick, Terry Dye, Andy Cooper, Andy Barnett, Deborah Brown, Jack Coward, Lucy Garrett.

Freshman Control Board

The Student Government has set up two separate committees consisting of ten male members of the student body to act as Freshman Control Board for the incoming men students and five female members of the student body to act as Freshman Control Board for the incoming women students.

The Boards are in charge of Rat Season, a period during which the freshmen begin to become familiar with the college, their fellow students, and college life.

Eddie Bolton, Gene Sullivan, Lillibet Vass, Co-Chairmen.

Dan O'Connell, Chairman

Student Entertainment Committee

The Student Entertainment Committee is a part of the Student Government Association, which provides entertainment throughout the school year. This year the committee presented a number of attractions including the "Pieces of Eight" and Billy Stewart.

Alec Erwin, Billy Mims, Don Matthews, Jack Howard, Peggy Ellison.

1st row: Charles Eagles, Louis Hart, Ishmo McLaughlin, Alec Erwin, Tony Dendy, Dick Query, Richard Hay, Randy Grant, Andy Cooper, Gene Sullivan, Jim Page; 2nd row: Bud McNeese, Terry Dye, Rush Otey, Reed Bolick, Bob Staton, Tommy Greer, Hart Cobb, Jack Coward, Jerry Mebane, Clif Sheffield, George Latimer.

Proctors

Steve Wiser, Head Proctor

Choir

The Presbyterian College Choir, under the direction of Dr. C. T. Gaines, is composed of forty voices selected by competitive tryouts.

The activities of the choir include several weekend trips and a spring tour. In past years they traveled through South Carolina, Florida, Virginia, North Carolina, and West Virginia. The choir participates in many campus activities, by performing at Parent's Day, Youth Day, Christmas, and graduation.

A very selective portion of the choir, known as the Madrigal Singers, perform at an annual dinner given in Greenville Hall.

1st row: Ellen Stewart, Nancy Alexander, Helen Moore, Gaye Theus, Ann Fadeley, Marsha Knight, Lois Keil, Bonnie Dietz, Elizabeth Myers, Mary Gray; 2nd row: Carol Thompson, Laura McLean, Adele Nowell, Connie Bush, Mary Lee Smith, Harriet Kelly, Helen Hodges, Nancy Morgan, Carolyn Spaduzzi, Francy Strachan; 3rd row: Mark Brannon, Sam Lipsey, Russ McAllister, Danny Wyatt, Fred Woods, Bob Gettman, Ray Combs, Barron Hopper, Ray McDonald, Danny Brown; 4th row: Sam Hobson, John Southern, Ken Terrell, Fred Oliver, Ray Rood, Tommy Porter, Richard Waters, Rod Spillman, Hunter Ramseur, Vincent Hunter.

Business and Economics Association

The Business and Economics Association is one of the youngest organizations on the PC campus. Its membership consists of majors or prospective majors in Economics or Business Administration. Its objectives are to promote effective investigation, discussion, and analysis of existing and proposed programs in the field of Economics and Business.

1st row: D. C. Austin, B. G. Shaw, R. E. Little, T. H. Paul, R. W. Chapman; 2nd row: D. R. Adams, L. C. Duke, J. W. Drake, G. R. Grant, G. R. Query, W. M. Cochran, J. W. Jackson, L. H. Hart, R. E. Thrower, L. D. Hudson, J. S. Oswalt, J. H. Greer, J. G. R. Bankhead, R. O. Hay, 3rd row: E. B. Hinkle, C. C. Goodwin, R. T. Quillen, President, R. D. Lynn, W. H. Scott, R. H. Waters, J. L. Hills.

Dale O. Rains, instructor; 1st row: Elizabeth Myers, Beth Lindsay, Danny Wyatt, Carrie Sue Pierson, Judy Simpson, Libba Gurley, Richard Waters, Ellen Stewart, Andy Phrydas; 2nd row: Hunter Moss, David Hood, Kit Caldwell, Rick Stall, Sandy Shope, Mike Luke, Danny Brown, Jerry Mebane, Sam Hobson.

Presbyterian College Players

The Presbyterian College Players, a group of students interested in drama, present plays for the student body and the public. The Players enjoyed a highly successful season this year in the new Theater-in-the-Round in Jacobs Hall, under the direction of Dale O. Rains.

Standing: Cecil Brown; Seated: Grover Ford, Orren McKay, James Powell, Bob Gettman, Charlotte Armstrong, Jules Hedden, Bob Cosby, Dan Allen.

Westminster Fellowship

The Westminster Fellowship is a group of students who are striving to embody the reality of Jesus Christ in campus life. The group has continuously sponsored programs and activities centered around the doctrines and beliefs of the Presbyterian Church. In addition the group has sought to promote wholesome recreation and productive community activities.

Tau Phi Pi

The Tau Phi Pi is a society of science majors who have completed twelve on more hours in laboratory science with no less than a C average. The society works with science departments to present information and timely programs on the scientific advances of our time. To further this goal the club presents visiting lecturers, filmed programs, demonstrations, and literature reports.

Standing: Kit Caldwell, Rick Stall; Danny Wyatt, President; Doodle Dingle, Secretary - Treasurer; Geof Wile; Elizabeth Myers; Sam Hobson; Seated: Harriet Kelley; Mary Gray; Ree Wyatt; Teresa Swindle; Kathy Parker; Peggy Robinson.

Frances Strachan, Rod Spillman, Helen Hodges, Bruce McCutcheon, Tommie Ellis, Danny Wyatt.

Young Republicans

The Young Republicans Club was formed to advance the ideals of the Republican Party at PC. The club has sought to bring political speakers and activities into campus life and promote political awareness at PC.

Human Relations Club

The Human Relations Club through its activities and speakers seeks to bring the student body into direct contact with the issues involving interpersonal relationships on campus and in overall society. The highlights of the club's endeavors this year included appearances of such speakers as Charles Morgan of the A.C.L.U., author Harry Golding, and psychiatrist Irene A. Phrydas.

Rod Spillman, Kit Caldwell, Don Matthews, Carol Tumlinson, Helen Hodges; not pictured, Bob Wilson, President.

SCIENCE

LTC Benjamin F. Ivey, Jr.
Professor of Military Science

MAJ Calvin R. Claypoole

MAJ Robert H. McKie, Jr.

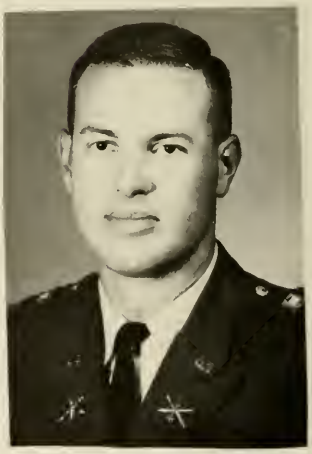

CPT Lewis A. Johnson

The Cadre

SGM Charles O. Towers

MSG Clifford E. Funk

Major Claypoole Inspects Delta Company

Battalion Staff

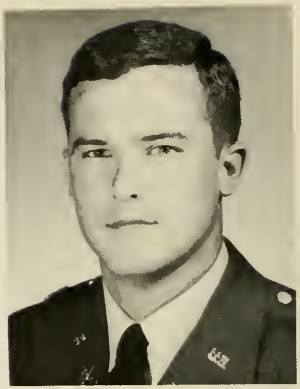

LTC Beorge R. Grant
Battalion Commander

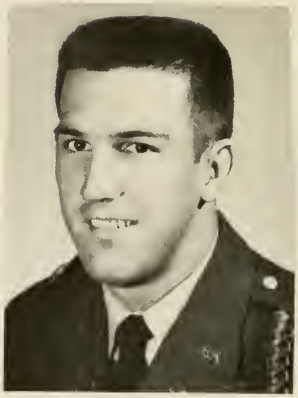

XO—
MAJ Richard T. Quillen

S1—
CPT William H. Bowman III

S2—
CPT John W. Howard III

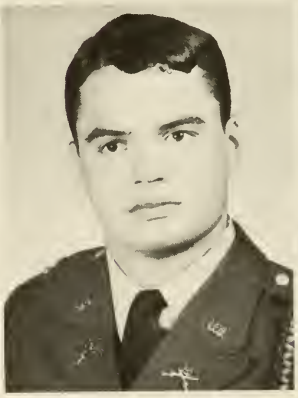

S3—
MAJ George V. Atkison III

S4—
CPT Joseph W. Dunlap, Jr.

HQ Co CO—
CPT Grover M. Ford

Sergeant-Major
Robert E. Staton

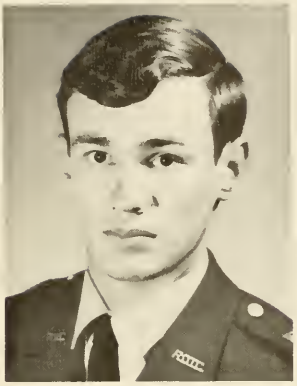

Asst S1—
SSG Neille A. Wilson, Jr.

Asst S3—
SSG William B. Kirtland

Asst S4—
SSG William E. Dorn

PIO—
SSG George R. Query

Battalion Staff

Alfa Company

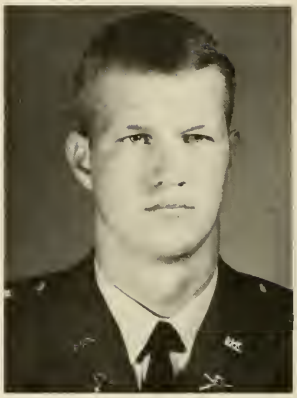

CPT Robert O. Lynn, Jr.
Company Commander

1LT Louis H. Hart
Executive Officer

1LT Andy H. Barnett
1st Platoon Leader

1LT Kenneth R. Martin
2nd Platoon Leader

1SG Sammuel J. Barrett, Jr.
First Sergeant

CPT James E. Bush
Company Commander

1LT John R. Hibbitts
Executive Officer

1LT James J. Challen
1st Platoon Leader

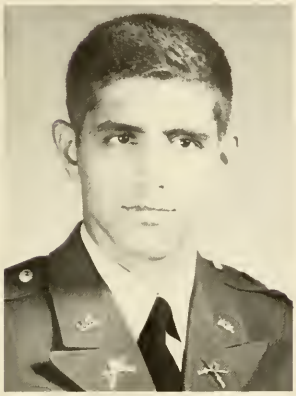

1LT Thomas A. Leonard
2nd Platoon Leader

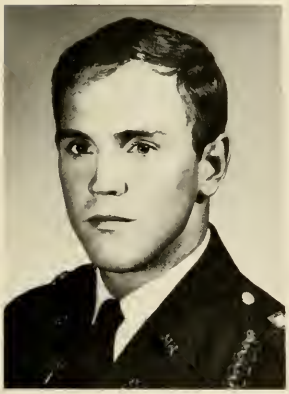

1SG David P. Berry
First Sergeant

Bravo Company

Charlie Company

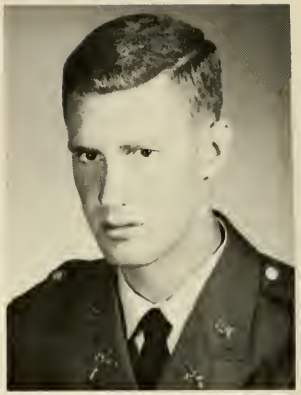

CPT James H. Powell
Company Commander

1LT Walter B. Styles
Executive Officer

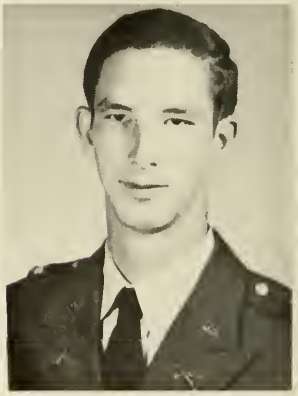

1LT Clifford C. Sheffield
1st Platoon Leader

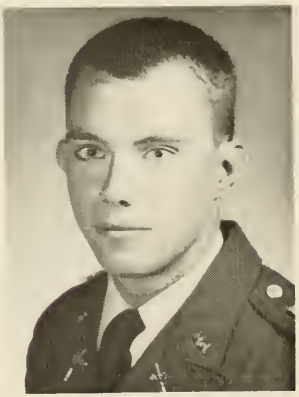

1LT William M. Riddle
2nd Platoon Leader

1SG George R. Caldwell
First Sergeant

CPT Lawrence J. Raines
Company Commander

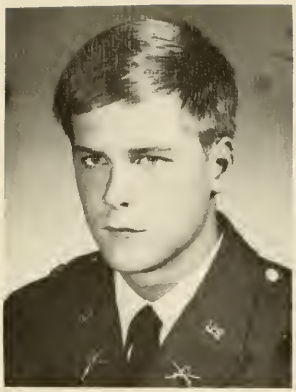

1LT John G. Gaw
Executive Officer

1SG Stephen C. Wiser
First Sergeant

1LT David F. Albright
1st Platoon Leader

1LT Shepherd R. Marsh
2nd Platoon Leader

1LT David M. Sale
3rd Platoon Leader

Delta Company

MS III Cadets

PSG Louis David Hudson

SSG John Hicks Greer

SSG John L. Denny

PSG John W. Drake

SSG A. L. Moore, Jr.

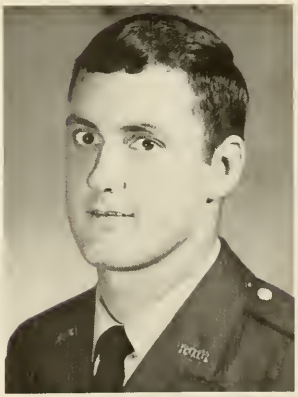

SSG George C. Manley

SSG David C. Austin

SSG John H. Ramseur

SSG Richard T. Crozier

SSG Robert M. Simons

SSG Frank W. Lee

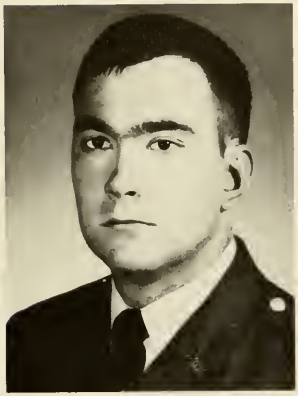

SSG Elwood G. Lassiter

SSG Robert L. Hackle

SSG Donald R. Adams

MS III Cadets

MS III Cadets

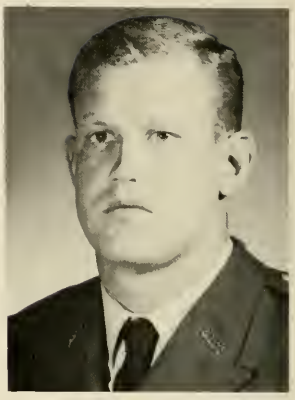

PSG Charles L. Reid

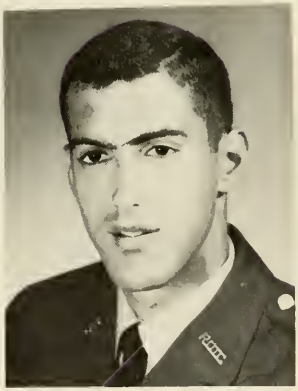

SSG Robert Gualtieri

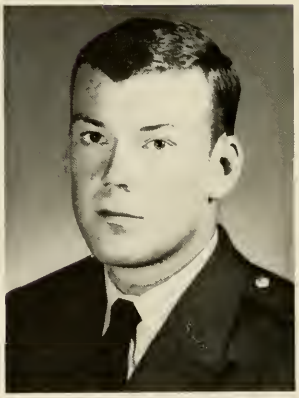

PSG John Bankhead

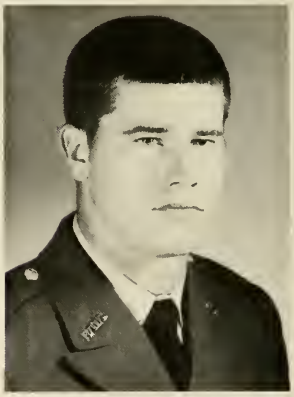

PSG Robert W. Byard

SSG Thomas H. Paul

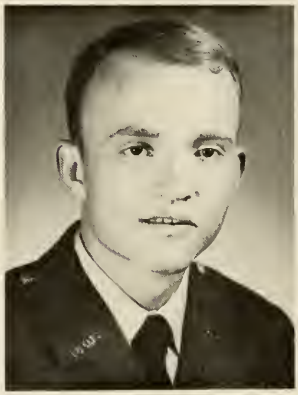

SSG William H. Scott III

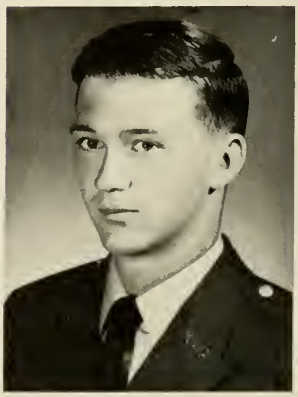

PSG L. Judson Caldwell

SSG Daniel P. Hartley II

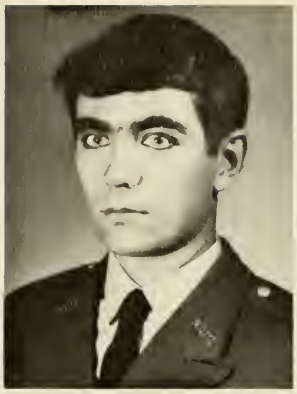

PSG James R. Cassady

SSG David R. Gravely

PSG Daniel M. Roberts

SSG Roger Thomas Ivey

SSG Richard B. Stall

SSG Richard O. Hay

SSG George F. Latimer

MS III Cadets

Honors and Activities

The Battalion Color Guard

The Wysor Rifles

Distinguished Military Students

Scabbard And Blade

Drum And Bugle Corps

Summer Camp

Military Ball

RICHARD QUILLEN, *Captain — Scabbard and Blade*

RANDY GRANT, *Battalion Commander*

Fraternities

Pi Kappa Phi;
Don Taylor
Duane Armistead

Sigma Nu;
Howard Higgins
Hart Cobb

Interfraternity Council

The purpose of the Inter-Fraternity Council is to maintain a spirit of harmony and cooperation among the Fraternities, provide for just and uniform fraternity regulations, facilitate active social life on campus, and work with the faculty committee on fraternities.

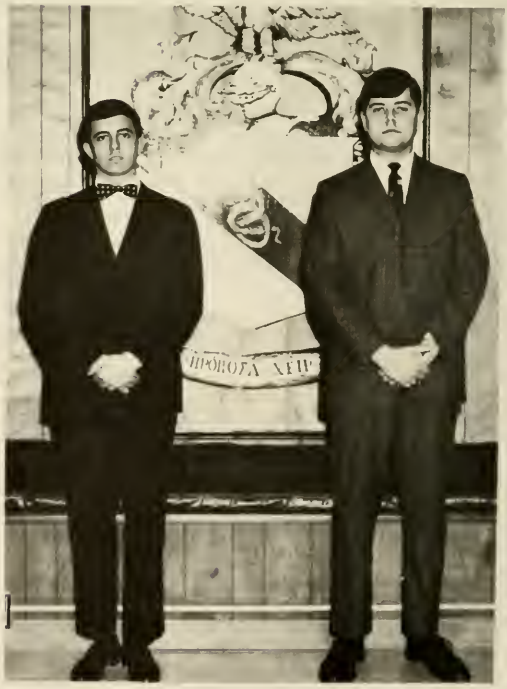

Theta Chi;
Edgar Lane
Rusty Tatum

Alpha Sigma Phi;
John Greer
Bob Cosby

Kappa Alpha;
John McNeil
Butch Tuck

Pi Kappa Alpha;
Henley Olmert
Pat Stogner

Rusty Tatum, *Theta Chi*	*President*
Pat Stogner, *Pi Kappa Alpha*	*Vice President*
Hart Cobb, *Sigma Nu*	*Secretary-Treasurer*

ALPHA SIGMA PHI

Alex Burgin	*President*
Jim Page	*Vice President*
Hunter Ramseur	*Secretary*
Dickie Query	*Treasurer*

Alpha Sigma Phi Fraternity was founded at Yale University in 1845. Alpha Psi Chapter was chartered at Presbyterian College in 1928 as the fourth national fraternity on campus.

Informal parties and drop-ins continued throughout Rush Season which began September 4. The closed rush party held at the Holiday Inn at Rock Hill was a tremendous success. Many old alumni attended the Homecoming Dance in the fraternity suite in October. The Smoker held at the Mary Musgrove Hotel brought six freshman pledges into the fraternity to join several upperclassmen who pledged earlier in the semester.

Other social events of the year included Parent's Day, Christmas Dance Weekend, Military Ball, and I.F.C. Weekend. However, the highlight of the social season was the annual Hawaiian Holiday held in the spring of second semester. With its many fine dance weekends this year will be remembered as one of the most impressive in Alpha Psi's history.

Sponsor: Carolyn Snyder, Winthrop College

Brothers

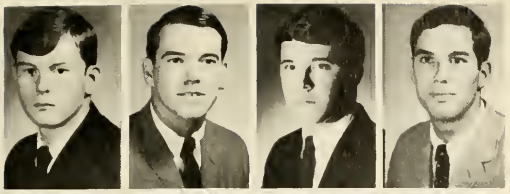

G. F. Acker
D. R. Adams
J. Y. Brewer
J. A. Burgin

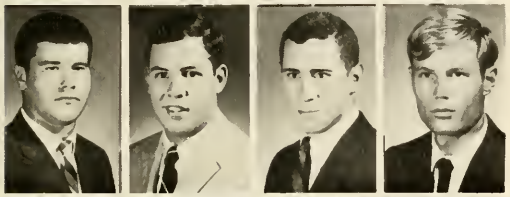

R. W. Byard
L. T. Cain, Jr.
R. E. Cosby
R. A. Combs

D. T. Crisp
J. A. Fowler
J. H. Greer
R. E. Gustafson

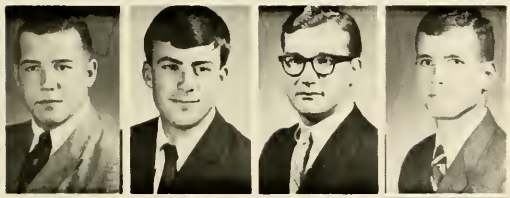

R. O. Hay
W. J. Holland
W. H. McFaddin
D. B. McFadyen

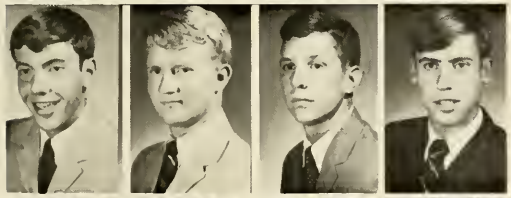

W. R. Otey III
J. B. Page
G. R. Query
J. H. Ramseur

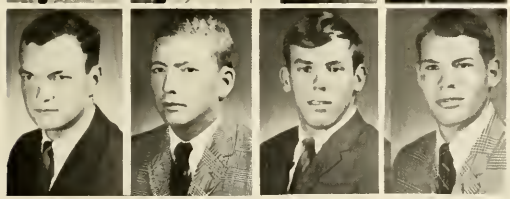

J. O. Stanford
W. B. Styles
J. B. Talley, Jr.
S. M. Wall

Pledges

W. H. Currie
L. C. Duke

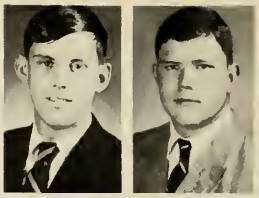

R. M. Hicklin, Jr.
R. G. Hicks

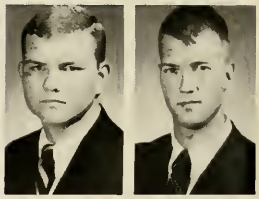

E. G. Lassiter
G. C. Manley

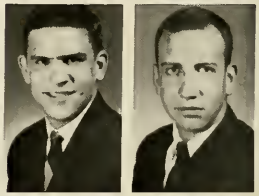

S. T. Morgan, Jr.
G. R. Pooley

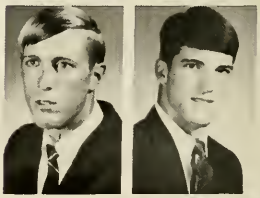

J. M. Sharrock

ALPHA SIGMA PHI

KAPPA ALPHA ORDER

Joseph W. Dunlap, Jr.	*President*
Shepherd R. Marsh	*Vice President*
Michael A. Coulon	*Recording Secretary*
Louis C. Hart	*Treasurer*

Kappa Alpha Order was founded upon the campus of Washington and Lee University at Lexington, Virginia on December 21, 1865. Striving to find an ideal upon which to pattern their lives, the charter members selected as their spiritual founder Robert Edward Lee of Old Virginia. The Beta Pi Chapter at Presbyterian was organized in December 19, 1923.

Beta Pi began a successful year with the reception of the J. Edgar Hoover award for the Chapter Excellence presented at the biennial convention in Atlanta, Ga. Later in the year, Joe Dunlap, Beta Pi's Number I, was selected as the outstanding Number I of Graves Province. On Pledge Day, November 17, fourteen freshman pledged and joined the traditions and heritages of Kappa Alpha Order. The social year for the chapter began with rush season; Homecoming Dance Weekend; Wild West and the "Last Posse"; Military Ball; and Greek Weekend. The pinnacle of the social year for the KA's was the annual Old South Ball held in the mountains. The weekend was spiced with beards, gentlemen uniforms, "hooped dresses," mint julip, Southern hospitality, the Sharecroppers' Shindig, the Secession Ceremony, and the Old South Ball. At the Ball Mrs. Kathy Forbes was presented as the 1968 Rose of Beta Pi Chapter.

The year ended with the annual Easter Egg Hunt given by the brothers and pledges for the children at Thornwell Orphanage.

Sponsor: Mrs. Cathy Forbes, Clinton, S. C.

Brothers

J. O. Akers
W. Asbury
W. F. Bassham
W. C. Beaty
D. P. Berry
C. A. Blount

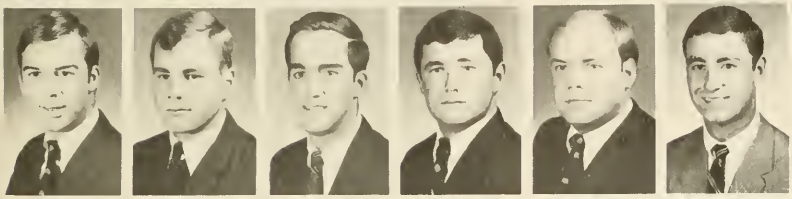

H. L. Bomar
W. H. Bowman III
J. F. Bratton, Jr.
A. S. Clements
M. A. Coulon
W. J. Coward

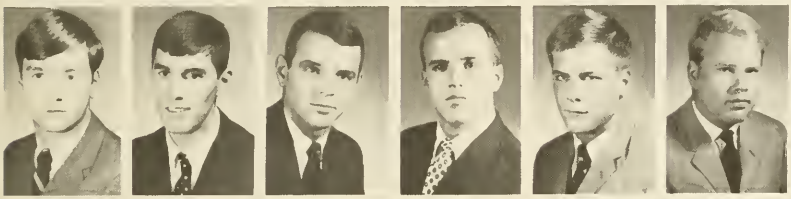

J. H. Dargan
G. L. Dickerson, Jr.
J. W. Dunlap, Jr.
G. E. Forbes
J. G. Gaw
T. C. Gower

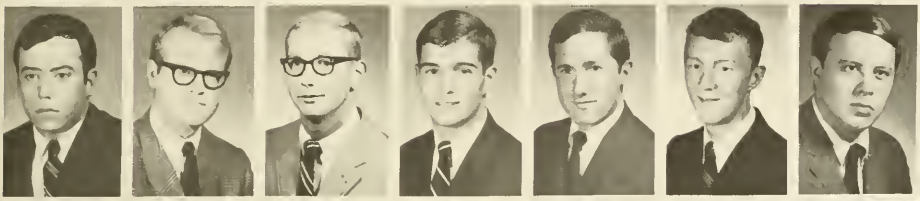

J. T. Greer, Jr.
R. E. Guess
L. H. Hart
D. P. Hartley
D. R. Haynie
R. M. Hope
J. R. Irwin

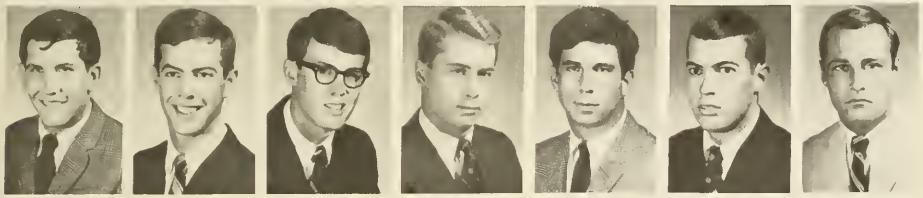

R. G. Johnston
R. L. Ligon
W. T. Ligon, Jr.
J. C. McNeese
J. R. McNeill
S. R. Marsh
E. S. Miller

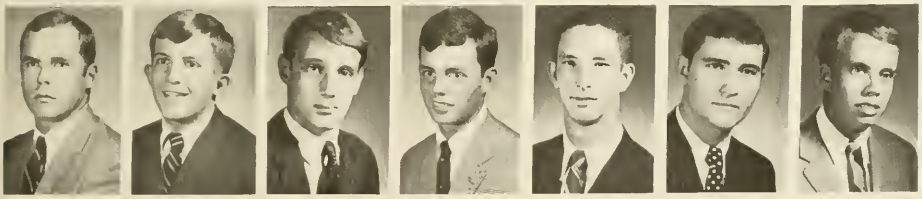

E. B. Pamplin
H. L. Reid
J. I. Roberts
J. C. Shackleford
C. C. Sheffield
J. R. Sjoholm
H. M. Smith

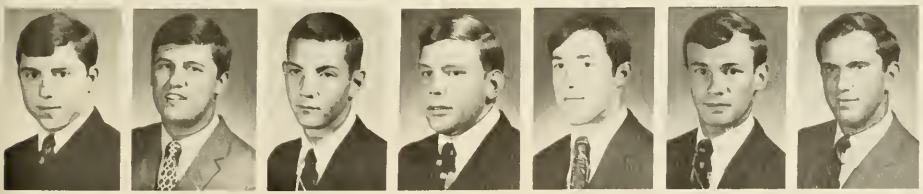

J. D. Soffe
C. B. Stoneburner
J. B. Taylor
C. M. Tuck
P. E. Wilburn
N. A. Wilson
T. B. Yancey

Pledges

D. B. Blalock III
B. H. Boger
V. A. Brannon

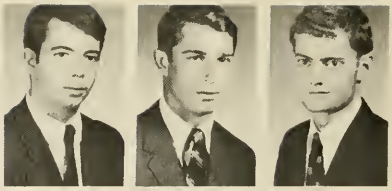

M. K. Byrd
E. K. Duckworth
T. B. Edwards

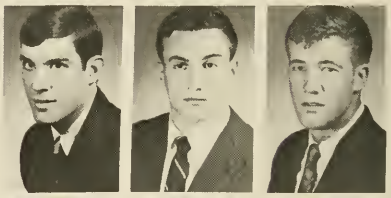

B. H. Gregg, Jr.
L. E. Holt, Jr.
R. A. King

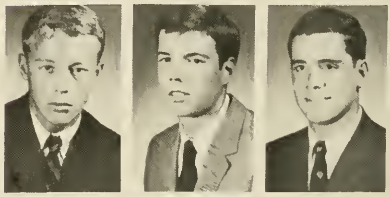

T. E. Neal, Jr.
T. C. Shackelford
B. C. Simmons

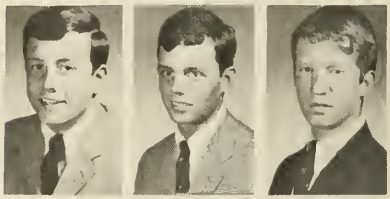

T. M. Southern
L. B. Spurlin

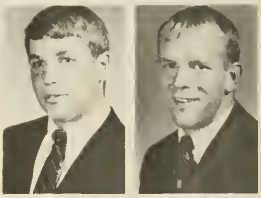

R. L. Stoneburner
A. M. Weldon

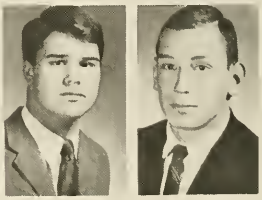

KAPPA ALPHA ORDER

PI KAPPA ALPHA

Robert D. Lynn, Jr.	*President*
Dean M. Davis	*Vice President*
Charles H. Chapman	*Secretary*
Reed T. Bolick	*Treasurer*

The Pi Kappa Alpha Fraternity was founded at the University of Virginia on March 1, 1868. The fraternity is presently composed of 139 active chapters located throughout the United States and is now among the largest of the national fraternities. Mu Chapter was founded at P.C. on December 9, 1890 and is the oldest national fraternity on campus. The chapter has had a successful history and has consistently been one of Pi Kappa Alpha's best chapters.

Mu began first semester social activities with the annual rush Bar-B-Que and closed smoker. After these two events came the Homecoming dance which was again a great success with a pleasing mixture of Brothers, Alumni and Rushees. On Nov. 17, 1967 Mu celebrated Pledge Day with the pledging of 12 men. That night, a stag supper was held at the Panaroma in honor of these new PiKAs. With the arrival of the Christmas season, the Brothers of Mu held the annual Christmas party for the children of Thornwell Orphanage. With the beginning of second semester, the chapter held its annual Dream Girl Ball in conjunction with Military Ball. The Pledge Party and IFC dance were the next social events on the calendar and were enjoyed by all. With the arrival of Spring, the PiKAs again visited Thornwell Orphanage for an Easter Egg hunt. Keeping tradition alive, many Brothers could be seen at the beach and at the Carolina Cup during the holidays. Then came the big party of the year, Roman Holiday, and as usual it was a party to be remembered by all for a long, long time. More chicken was thrown than was eaten, but it didn't seem to matter. As graduation approached, Mu again prepared to say farewell to her seniors who had led the fraternity through another successful year- but not before a week of pre-graduation festivities at the beach. Another year is now history, and truly it was a great year for Pi Kappa Alpha.

Sponsor: Betty Bean, Columbia, S. C.

Brothers

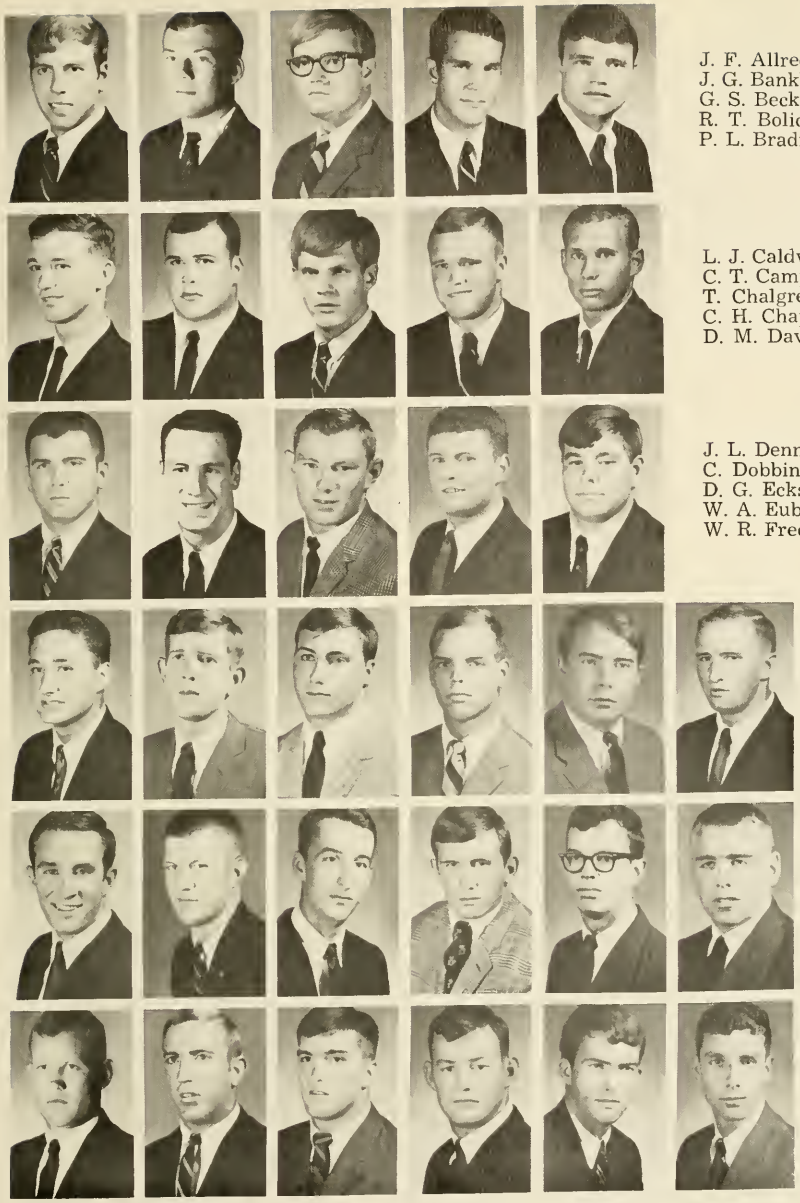

J. F. Allred
J. G. Bankhead
G. S. Beckham
R. T. Bolick
P. L. Bradner

L. J. Caldwell
C. T. Campbell
T. Chalgren
C. H. Chapman
D. M. Davis

J. L. Denny
C. Dobbins
D. G. Eckstein
W. A. Eubanks
W. R. Free

C. D. Fussell
R. F. Gale
O. M. Hampshire
J. W. Howard
D. R. Jameson
E. S. Kemp

W. B. Kirtland
R. D. Lynn, Jr.
D. K. MacLeod
R. E. McNair
H. M. Olmert
E. R. Paulling

C. L. Reid
J. J. Smith
G. P. Stogner
J. R. Sullenberger
A. C. Wallace
C. W. Weston

Pledges

J. R. Barnes
H. H. Benner

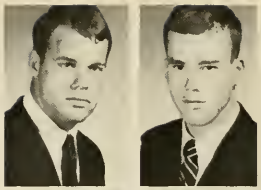

W. M. Blume
A. W. Carter

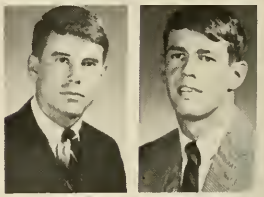

J. E. Gowland
L. T. Lawson

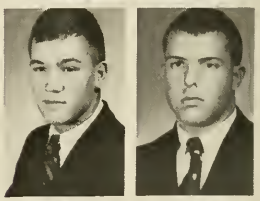

S. N. Lentz
J. A. McNeil

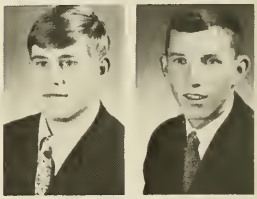

R. E. Poss
T. B. Robertson

M. P. Sherard
D. B. Sutherland
J. M. Woods

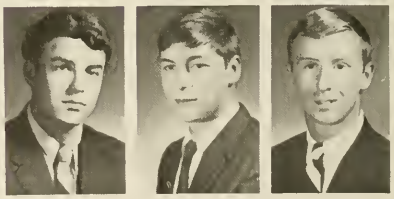

PI KAPPA ALPHA

PI KAPPA PHI

Larry McLaughlin	*Archer*
Don Taylor	*Warden*
Rick Stall	*Secretary*
David Austen	*Treasurer*

Pi Kappa Phi fraternity was founded on December 10, 1904, in Charleston, South Carolina, at the College of Charleston. The founders, Andrew Kroeg, Jr., L. Harry Mixon, and Simon Fogarty, Jr., were among seven charter members. Pi Kappa Phi has the distinction of being the only national fraternity founded in the state of South Carolina. Beta Chapter was chartered at Presbyterian College in 1907, and was the second national fraternity on campus. Presently, the fraternity has grown to about 21,000 members.

Sponsor: Patricia Anne Cowden, High Point College.

Brothers

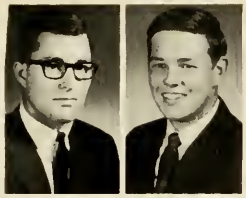

C. D. Armistead
J. B. Avery

A. H. Barnett
L. T. Clyburn

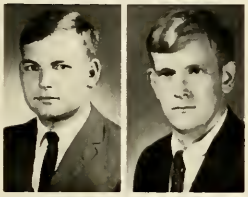

J. M. Gower
C. E. Massey

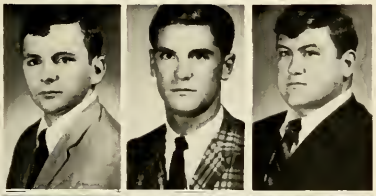

J. O. K. McKay
S. C. McKay, Jr.
I. J. L. McLaughlin

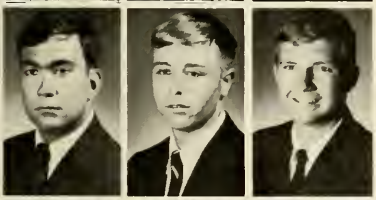

A. L. Moore
J. S. Oswalt
D. M. Roberts, Jr.

R. B. Stall
D. Taylor
D. S. Templeton, Jr.

Pledges

H. D. Adair
J. E. Bagwell
W. F. Blanchard
M. L. Brannon

D. R. Brown
J. A. Brown
D. A. Deuchars
W. K. Green

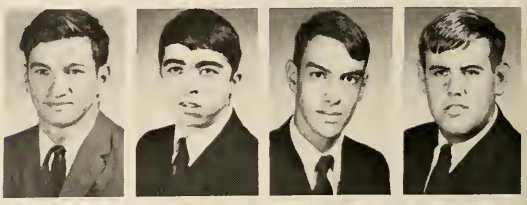

J. W. Hegler
B. L. Hoopes
C. S. Inglett
R. E. Little

D. R. Matthews
R. W. McDonald, Jr.
J. P. McMillian
H. E. Myers

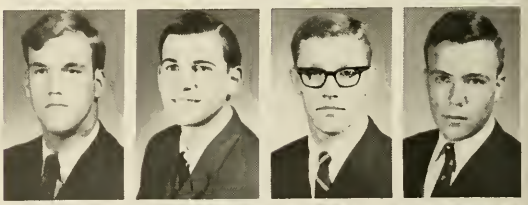

J. F. Oliver
J. R. Ritter
W. J. Robinson
F. A. Smith

T. H. Stearns
R. A. Strozier
K. R. Williams
R. P. Wilson

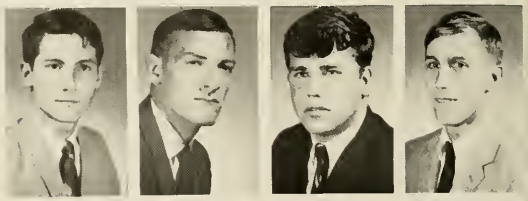

PI KAPPA PHI

SIGMA NU

Robert S. Staton	*Commander*
C. Anderson Cooper	*Lt. Commander*
John S. Benson	*Treasurer*
E. Alex Erwin	*Recorder*

Sigma Nu Fraternity was founded on January 1, 1869, at Virginia Military Institute in Lexington, Virginia. Zeta Theta Chapter was born January 13, 1951 at Presbyterian College. The Sigma Nu Lodge is located on South Holland Street in Clinton.

Sigma Nu is a national fraternity proud of its more than 80,000 living members and over 130 active chapters.

The creed of Sigma Nu is:

"To believe in the Life of Love...
To walk in the Way of Honor...
To serve in the Light of Truth...
This is the Life, the Way, and the Light of Sigma Nu.
This is the Creed of our Fraternity."

Sponsor: Mrs. Cheryl Sammons

Brothers

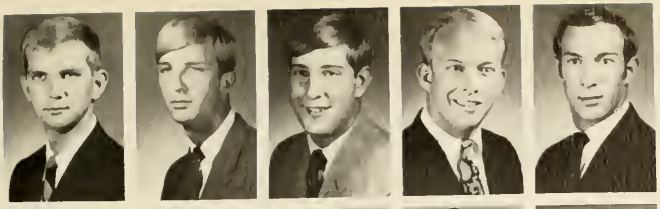

D. F. Allbright
S. J. Allbright
R. D. Ballard
T. W. Baumgardner
J. S. Benson

C. E. Bolton
W. C. Bucheit
J. R. Cassady
H. H. Cobb
C. C. Conant

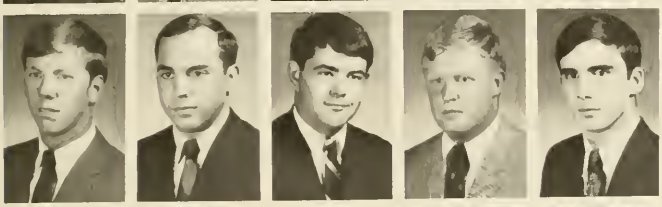

C. A. Cooper
R. T. Crozier
E. A. Erwin
D. R. Gravely
R. E. Hall

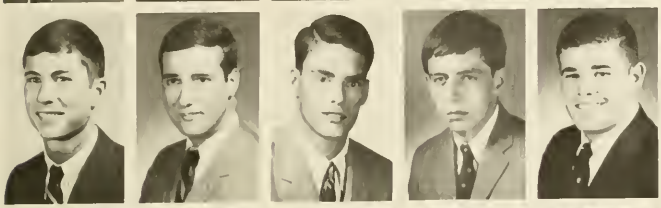

W. C. Harris
J. C. Hedden
J. R. Hibbits
H. L. Higgins
R. E. Horne

J. A. Hufham
J. W. Lown
T. M. Maynard
W. P. Mills
W. F. Myers

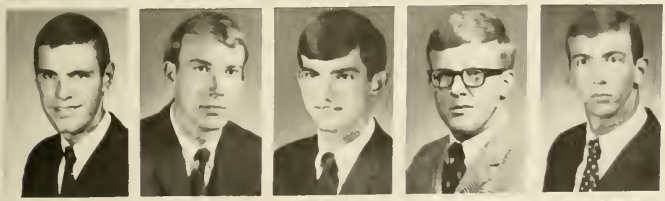

D. R. O'Connell, Jr.
J. W. B. Ray
H. W. Raynal
M. C. Reeves
H. A. Sammons

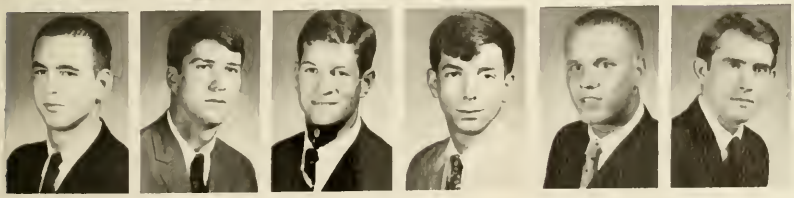

C. W. Sharmon
R. E. Staton
J. G. Walther
F. P. Ward
R. N. Williams
J. T. Touchberry III

Pledges

L. J. Bullis, Jr.

J.W. Griggs, Jr.

A. R. Fogle

B. H. Hammett

J. C. Heard III
R. E. Jarrett

D. D. Smith
B. C. Visioli

SIGMA NU

THETA CHI

John Mebane	*President*
Gordon Wilson	*Vice President*
Michael Lefever	*Secretary*
George Latimer	*Treasurer*

Theta Chi Fraternity was founded in the Old South Barracks at Norwich University, Norwich, Vermont, in 1856, by Frederick Norton Freeman and Arthur Chase. From these two men Theta Chi has grown to be the 8th largest fraternity in the nation, boasting 144 active chapters. Beta Psi Chapter at Presbyterian College was chartered on December 5, 1943.

Beta Psi is built on the premise that true brotherhood can only be established through encouragement of academic excellence and diverse interests. Its brothers participate in leadership capacities in all areas of student activities. Their seniors partying is a uniting force of their close brotherhood.

The social year began officially this year with Homecoming and the Rush Party at Rock Hill, featuring The Exotics. Fall Frolics followed. At the conclusion of rush, 13 men pledged Theta Chi. Through very successful rush, a large number of others also joined the ranks second semester.

The second semester social calendar was highlighted by Military Ball, Spring Swing, IFC Weekend, and the most illustrious Pledge Hippie Party. Numerous smaller parties occurred throughout the year. In addition to parties, the brothers of Theta Chi are active in community help projects such as the annual Christmas Stocking Drive and the pledges "Help Week."

Sponsor: Bridget Baucom, Winthrop College

Brothers

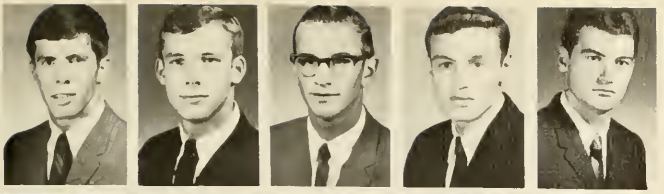

T. L. Alexander
W. R. Anderson
J. Amaya
J. D. Bowles
W. D. Catoe

R. H. Cowin
R. E. Deaver
W. E. Dorn
T. Ellefson
J. R. Galloway

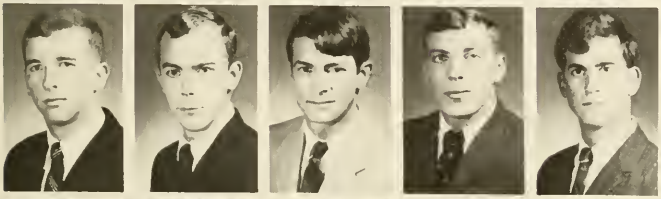

L. D. Geddie
S. B. Gillespie
R. A. Harrison
P. K. Harkey
J. L. Hills

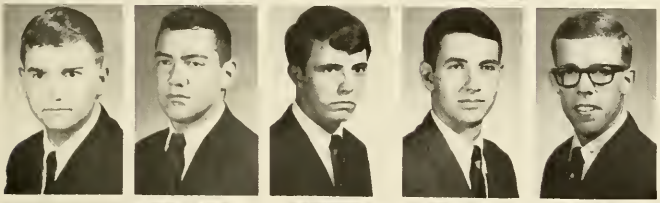

E. B. Hinkle
J. B. Jackson
E. H. Lane
G. F. Latimer
F. W. Lee

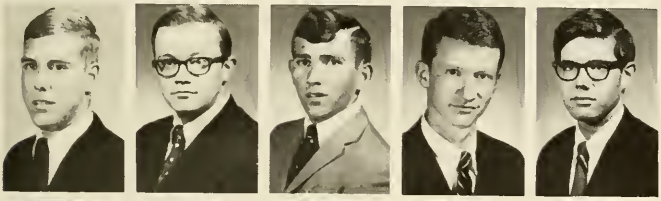

M. G. Lefever
M. Luke
C. L. McClary
J. S. Mebane
F. C. Pratt, Jr.

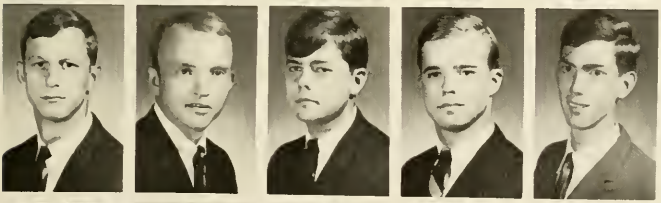

P. E. Robbins, Jr.
W. H. Scott III
R. J. Tatum, Jr.
J. W. Taylor, Jr.
K. J. Terrell

R. E. Thrower
R. H. Waters
J. H. Wergel
G. F. Wilson

Pledges

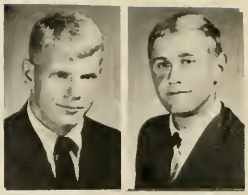

C. F. Adams
G. Amaya

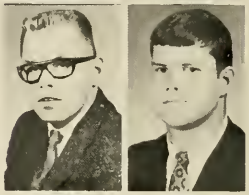

J. Amaya
F. C. Bates

S. F. Broughton
W. R. Dingle

C. F. Ewan
R. L. Hearon

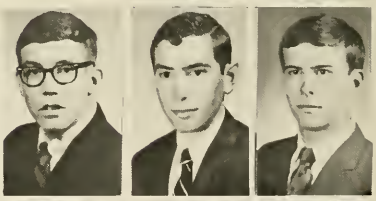

A. R. Lane
C. W. Rhodes
J. C. Shaw

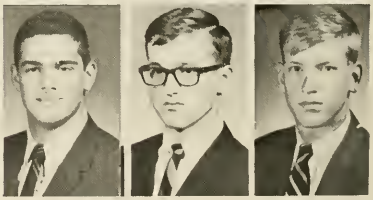

S. W. Skeen
J. M. Stephenson
R. J. White, Jr.

THETA CHI

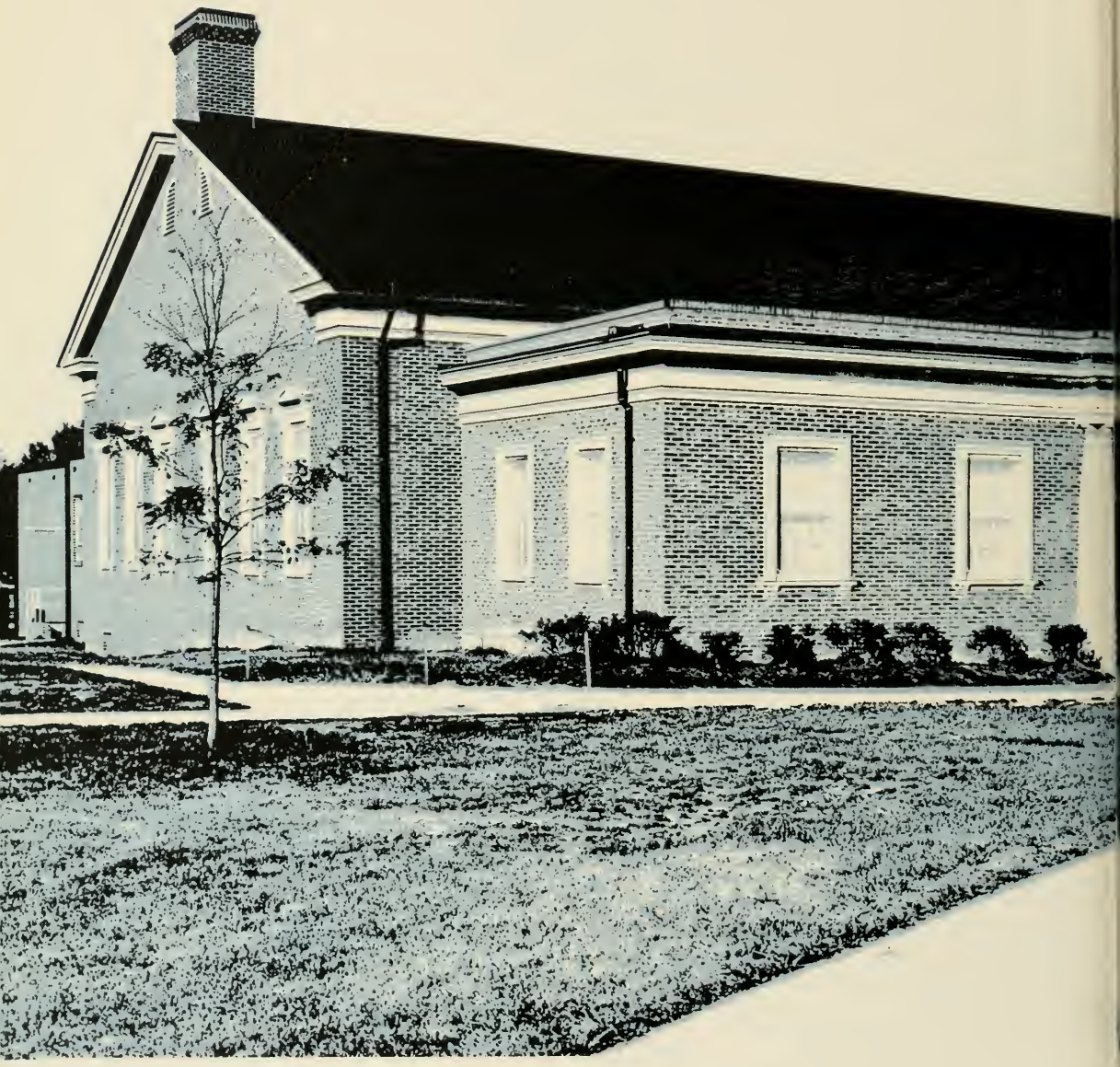

Features

Homecoming

Miss Lena Strickland

Homecoming Queen

Sponsored by

The Student Christian Association

20

Miss Barbara Nance

For Student Council

DAVID P. BERRY, *President*

SPONSORS

Miss Carol Tumlinson

For Honor Council

JOHN S. MEBANE, *Chairman*

SPONSORS

Mrs. Robert E. Staton

For Blue Key

ROBERT E. STATON, *Chairman*

Miss Martha Smith Hayes

For Proctors

STEPHEN C. WISER, *Head Proctor*

SPONSORS

Miss Dianne Mayo

For Scabbard and Blade

RICHARD T. QUILLEN, *Captain*

SPONSORS

Miss Mary Bistline

For PaC SaC

HENRY M. SMITH, ***Associate Editor***

SPONSORS

SPONSORS

Mrs. Dan O'Connell, Jr.

For Student Entertainment Committee

DAN O'CONNELL, *Chairman*

Mrs. R. J. Tatum, Sr.

For Inter Fraternity Council

RUSSELL J. TATUM, JR., *Chairman*

Athletics

Block P

Front to Back — Column 1: M. Davis; E. Walker; B. Murray; S. Dula; B. Byard; W. Carter; W. Shealy; R. Hibbits; J. Lown; D. Hudson. Column 2: T. Campbell; M. Hampshire; C. Reid; J. Sullenberger; R. Free; B. Quillen; P. Ferguson; D. Eckstein; K. Martin; D. MacLeod. Column 3: H. Cobb; R. Munn; B. Kirtland; R. Thrower. Column 4: C. McClary; B. McBee; J. Barnes; E. Pauling. Column 5: R. Pennington; T. Dye; D. Bowles; R. Caldwell; J. Griggs; D. Wyatt. Column 6: R. Little; D. Taylor; E. Jenkins; B. McNair; P. Bradner; J. Bankhead; Not shown: R. Quillen, (Pres.).

Speed, agility, strength, stamina, courage, dedication . . . initiation, signs, clothes on backwards, shaved heads . . . concession stand . . . sportsmanship . . . "P" on a sweater.

Fellowship of Christian Athletes

Outstanding athletes . . . fellowship . . . testimony . . . faith for today.

E. Pauling; J. Bankhead; H. Moore; R. Bolick; D. Mayo; M. Davis, (Pres.); R. Quillen; L. Vass; G. Sullivan; T. Dye; B. Kirtland; N. Smith; D. Eckstein; S. Dula; R. Gualtieri.

Blue Power

Fired-up students . . . $5.00 . . . bus ride to Lenoir Rhyne . . . "Sully" . . . "GO BLUE!" . . . spirit.

Jim Mobley; Ray Rood; Mark Brannon; Don Biddle; Robert McBee; Davis Edmunds; Robert Love; Fred Oliver; Ray McDonald.

Pep Band

Noise ! ! ! . . . Gaines' wig . . . Zeb's horn . . . McBee's drum . . . still they played . . . "ON, ON, P. C."

V — I — C — T — O — R — Y

Cheer Leaders

Practice in Judd . . . new cheers . . . Mini-skirts and rah-rahs . . . climbing the goalposts to dress the field . . . bonfire . . .

Laura McLean; Mike Ray

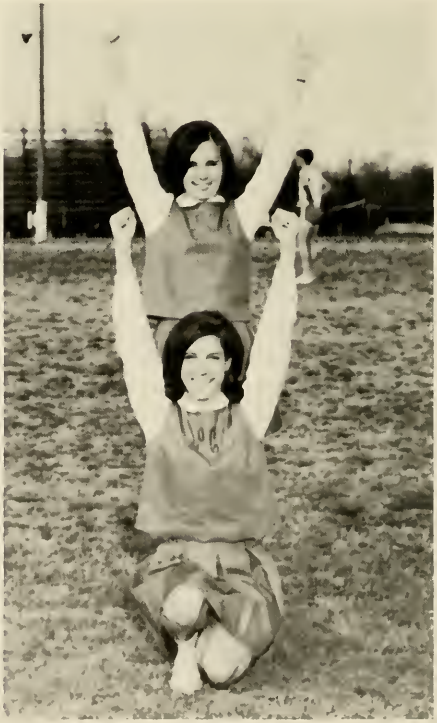

Ellen Fluharty; Helen Moore, Captain

Shirley Dillard; Danny Wyatt

Annette Riddle; Pat Miller

ways to away games . . . freezing at Boone . . . red and blue meatwrapping paper hung with hope . . . "All for P.C. stand up and hollar!"

Jean Cummings; Nan Smith

Football

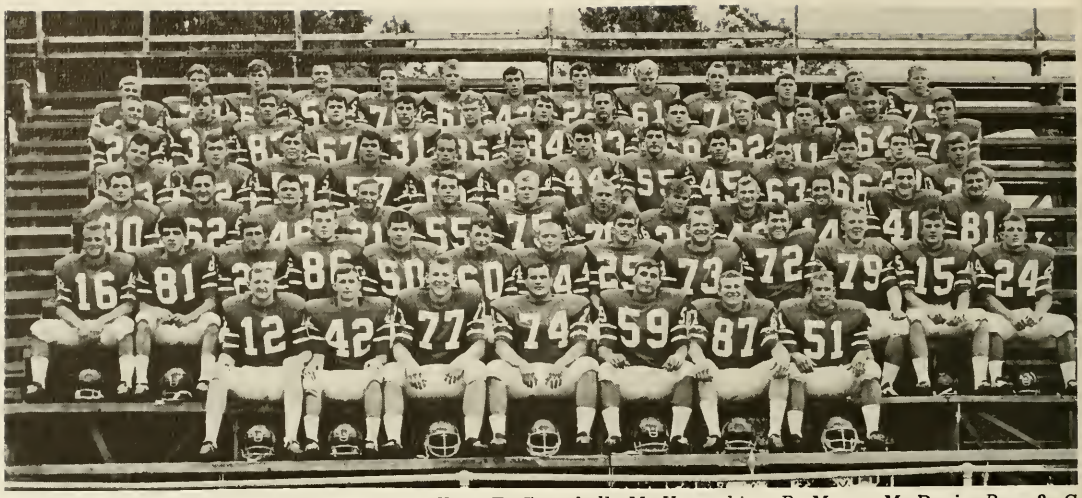

Front row: P. Ferguson; G. Robbins; E. Walker; T. Campbell; M. Hampshire; R. Munn; M. Davis. Row 2: C. Chapman; D. Thompson; R. McNair; J. Bankhead; B. Byard; J. Sullenberger; E. Dorn; P. Stogner; C. Reid; B. Murray; S. Dula: T. Edwards; N. Mullen. Row 3: J. Stanford; C. Fussel; P. Bradner; S. Kemp; J. Barnes; R. Smith; E. Pauling; R. Jourdan; D. Eckstein; B. Kirkland; R. Hackle; P. Reeves. Row 4: E. Johnson; H. Simmons; P. Shroyer; R. Stoneburner; J. Trayham; R. Nolan; W. Shealy; J. Doyle; S. Boughton; T. Lawson; B. Tate; G. Jenkins; S. Tuten. Row 5: W. Gauthier; B. Caldwell; H. McAllister; E. Bates; E. Stanton; R. Rood; A. Wood; M. Willard; R. McLaughlin; L. Spurlin; A. McNeill; J. Gowland; C. Morris. Row 6: N. Bailey; S. Dishroon; S. Williams; A. Bruyere; S. Skeen; R. Hicks; F. Cooper; H. Simmons; F. Adams; P. Colie; E. Poss; J. Woods; F. Bates.

Seniors

Mickey Hampshire, Co-captain, center

Tommy Campbell, Co-captain, tackle

Richard Munn, Co-captain, end

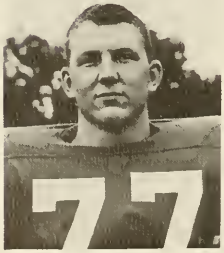

Eddie Walker, tackle

Gene Robbins, back

Mel. Davis, center

Coaches

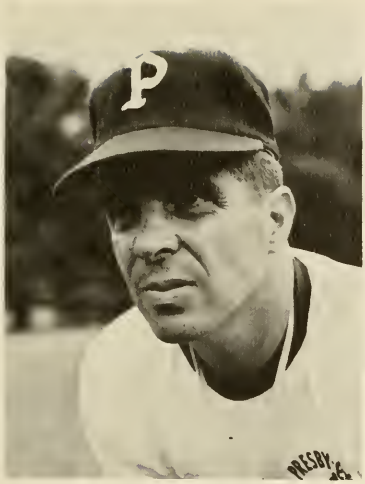

Coach Cally Gault, Athletic Director

Coach Billy Tiller

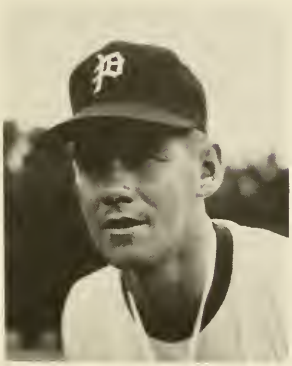

Coach Joe Nixon

"How're you folks?" . . . "Hoshomighty!: I've got a new one for you today. ". . . "Wellll" . . .

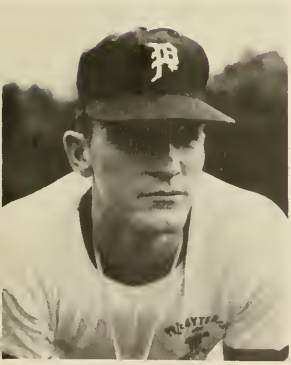

Coach Bob Waters

Rad Free; Terry Due; Randall Caldwell; Gary Humphries;

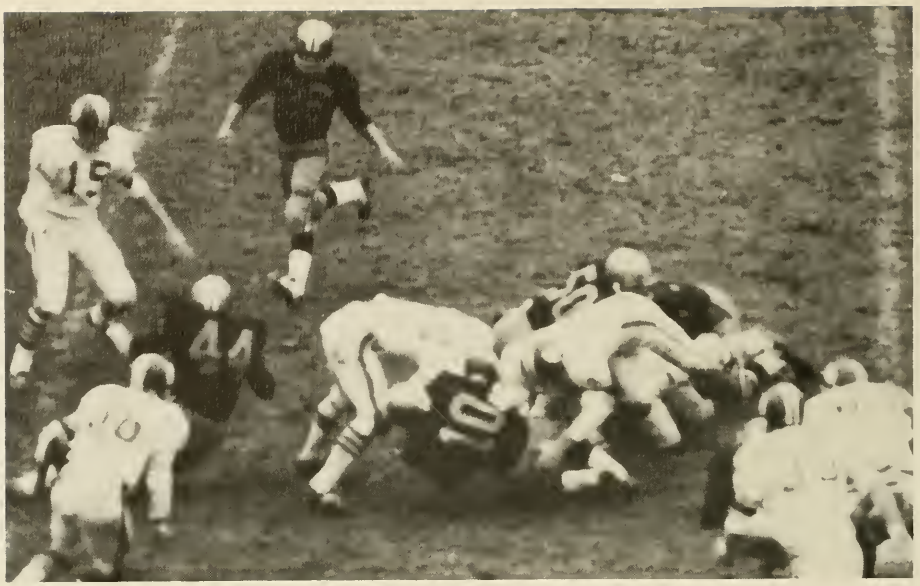

The rain, the field, and other things.

Frederick

Hurricane! . . . 60 m.p.h. winds . . . rain . . . run, run, run and getting nowhere . . . finally, only inches from a score . . . fumble . . . 0-0.

Pooh to the rescue.

Kick him again, Skip.

Lenoir Rhyne

Underdogs . . . fired-up . . . Robbins intercepts and T. D. . . . four more interceptions . . . Sullenberger State Player of the Week . . . GREAT DEFENSE! . . . triumph . . . 26-9.

McNair around the end.

Dishroon on collision course.

Jourdan crosses in style.

Wofford

Traditional rivalry . . . campus artists . . . darkness . . . Kirtland passes . . . Hackle runs . . . vengence . . . 20-7.

P.D.A.

9th PLACE RANKING IN NATION'S SMALL COLLEGES! ! !

Elon

Youth Day! . . . "Crucify the Christians" . . . see-saw battle . . . Kirtland to Cooper, pass-run record . . . the bitter end . . . 20-21.

"Out of my way."

Williams keeps hanging on.

Davidson

Battle of the Presbyterians . . . we lost . . . 0-38.

Jump ball!

Guilford

Kirtland cocks . . .

Homecoming . . . quake the Quakers . . . Eckstein hurt . . . uncertain outcome . . . Bradner scampers for score . . . victory in sight . . . blocked punt . . . heart break . . . 20-25.

Cooper connects.

Gang-tackle.

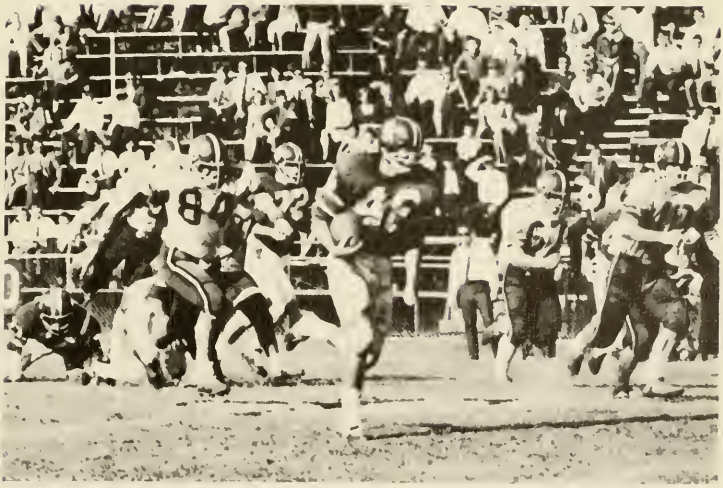

Bradner hauls it!

Six points!

Catawba

Parent's Day . . . prospects grim . . . Stogner and McNeill come through . . . defense snares five interceptions . . . Cooper's grandstand catch in end zone . . . come from behind win . . . 21-14.

Appalachian

Brrrr! ! !. . . 30 degrees . . . snow . . . Mountaineers wipe out the clan . . . 18-57.

Byard lowers the boom.

Western Carolina

Smudge pots and warm hands . . . Sullenberger and Thompson lead defense . . . 6 recovered fumbles . . . nip and tuck . . . 10-0.

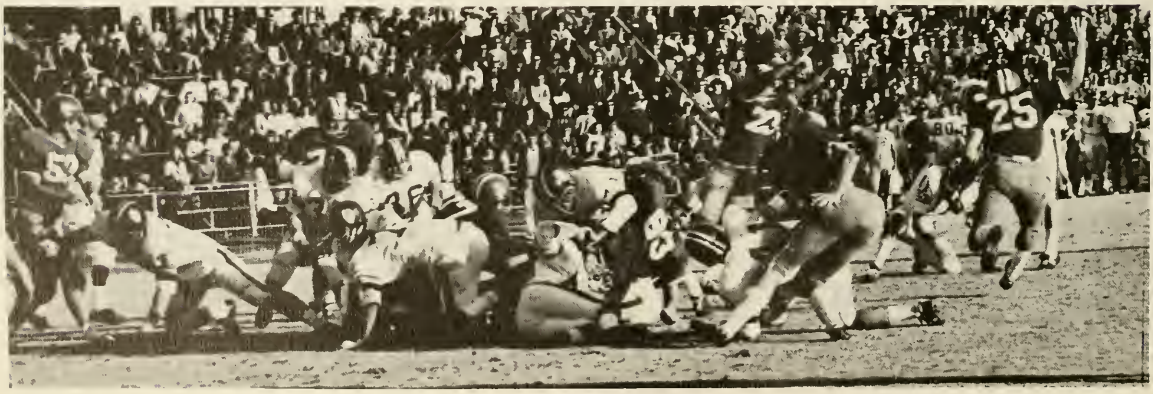

Flesh pile!

Indians mowed down . . .

Clearing way for McNair.

Newberry

Thanksgiving Day . . . Bronze Derby Classic . . . Indians stopped cold . . . sneak play . . . T. D. . . . 14-0.

Hackle evades tackle for T.D.

Football ends . . . ups and downs . . . dreams unreached . . . winning season salvaged . . . all in all, a good year.

Basketball

Hose dominate board.

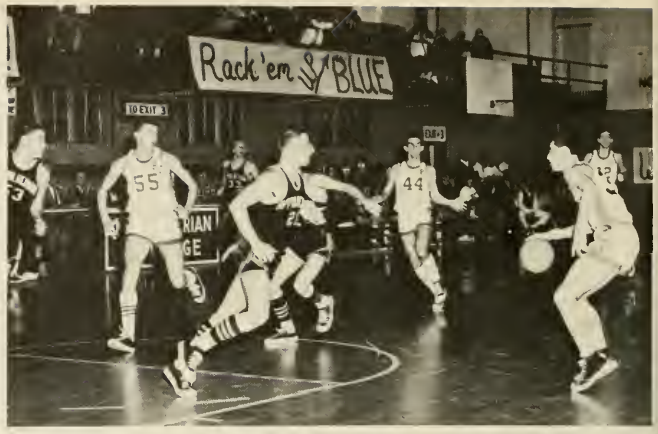

Offense sets up.

What a year! . . .

Coach Art Musselman

Kneeling: Richard Quillen; Ken Martin. Standing: Bobby Quillen; George Dickerson; Bob Leisure; Dave Kerchner; Doug MacLeod; Jim Kiser; Dave Hudson; Chuck Baker; Mike Lausman; Woody Carter; Mel Davis, Manager.

Seniors

The road to victory.

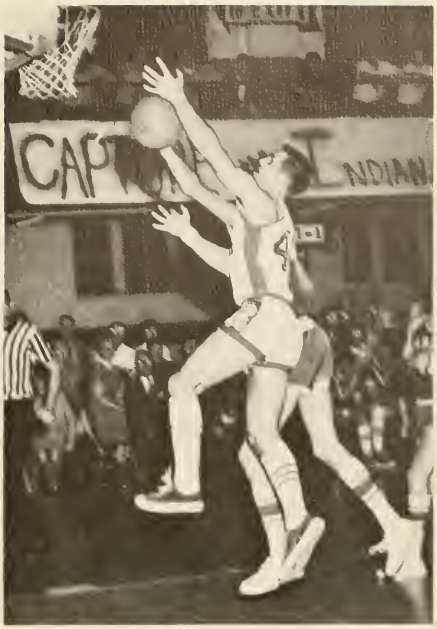

Richard battles for basket.

Ken drives for two.

Corner shot.

Last minute victory over Wofford . . .

Dave tips one in.

Touchdown.

Have a seat, Bobby.

Peli takes off.

Baker harrasses 43.

Rebound.

Tremendous effort against nationally ranked Guilford . . .

Catch, Dave . . .

He did.

Boo!

5 wins, 19 loses . . . yet, they tried hardest of all.

George arches field goal.

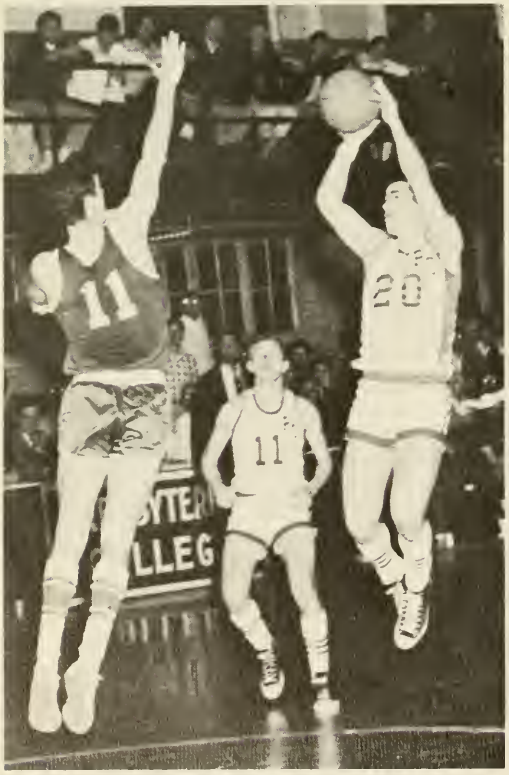

Higher, Woody!

Jim casts spell for victory.

Track

Hope clears twelve.

Almost there.

On your mark! Get set! . . .

Kneeling: Bob Cosby; Dowl Thompson; Bobby McNair; Ted Tate; David Bowers; Jim Bush; Cecil McClary; Johnny McCallum; Ellis Jenkins; Dan Eckstein; Ricky Little. Standing: Coach Nixon; David Hudson; Mitch Byrd; James Challen; Ferdie Jourdan; Tommy Porter; Johnny Walther; Doug Bowles; Grigg Jenkins; John Lown; Carlton Manley.

Hold on, Roach.

Challen wins another mile.

Jenkins sets three-mile record.

Go!

McCallum strains at tape.

Seniors

Dash, sprint, run, stride! . . .

Give it back.

It is finished!

Agony! . . .

The javelin thrower.

Porter racks up more points.

Four laps, three laps, two laps, the home stretch . . .

Mass in motion.

Eckstein, McNair, Bowles, and Jenkines —440-relay win.

Gun lap.

Suck!

A little white piece of string!

Led by experienced seniors . . . backed by strong freshmen . . . a 7-2 record . . . excellent season.

Kneeling: Coach Ivey; Jack Barnes; Bob Hackle; Rad Free; Gene Robbins; Mike Thurston; Bob McBee; Bobby Byard; Johnny Griggs. Standing: Robin Williams; Allen McNeil; Shuford Wall; Grady Fallaw; Wayne Harris; Roger Blackstock; Bruce Hoopes; John Oswalt; Paul Fallaw; Rick Pennington, (Manager).

Baseball

Coach Ben Ivey

A hit?

The Untouchables: Ferguson, Taylor, Robbins, Thurston, McBee.

Seniors

"Look behind you, Don!"

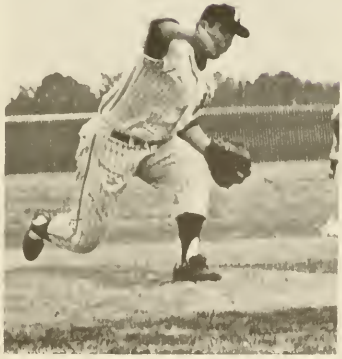

Charlie Brown.

Opposing player runs toward first baseman, as second baseman and umpire observe.

Right between the eyes!

New coach . . . high hopes . . . but same old story . . . 15 losses, 1 win . . . thanks, Newberry . . . maybe next year?

Is it a bird?

Tennis

Slow start . . .

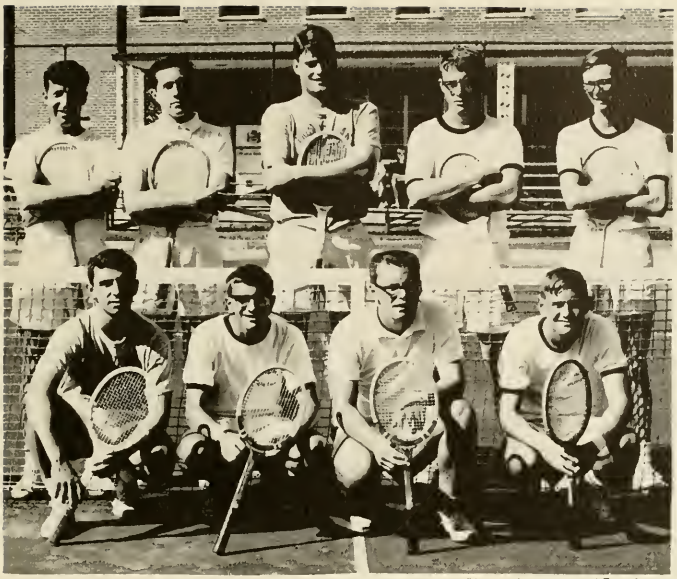

Kneeling: Hart Cobb; John Amaya (Juan); Jim Amaya (Janine); George Amaya. Standing: Coach Shakespeare; Doug Haynie; Robbie Hibbits; Ben Gregg; Jim Stokely.

Hibbits lays another one.

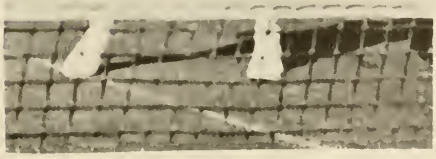

Badminton, Doug?

Seniors

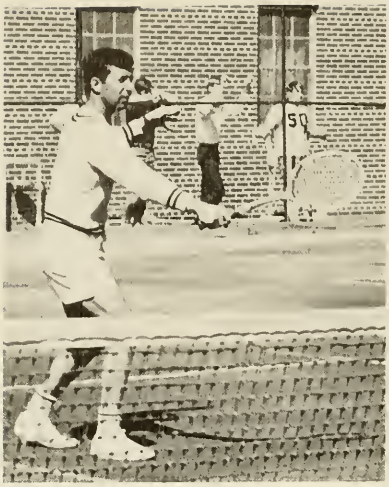

The master at work.

Number Two in the State.

Three Amayas, then there were two . . . first losing season in a long time . . .

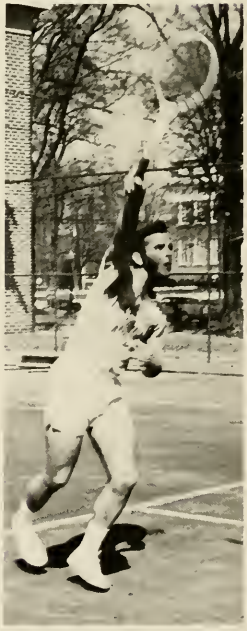

Reach for the sky.

The huddle.

Strike!

40 — *love.*

Second in state . . . Jim Amaya - Hibbits state doubles champions . . . not a total loss by any means.

Does it hurt, Ben?

George slams a backhand.

Number One.

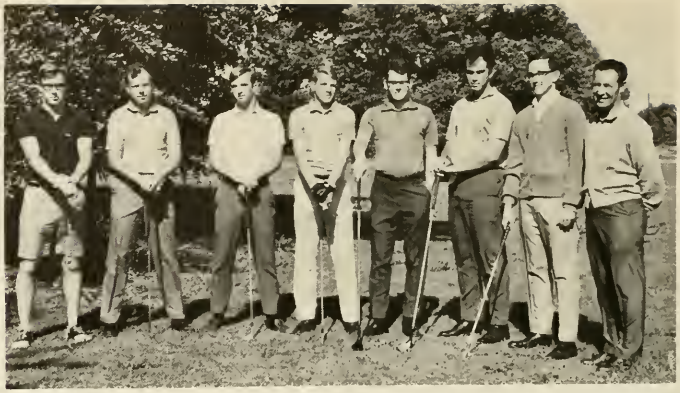

Ashton Blount; Terry Clyburn; Steve Albright; Senior Alan Parsons; Senior David Sale; Tim Yancey; Bruce Lindstrom; Coach Tinsley.

Top-flight seniors . . . new tournaments . . . a pro coach.

Golf

Alan displays good followthrough.

Blount in the rough.

Trapped!

Keep your eye on the ball.

Lead to second place in state tournament.

Too long in the clubhouse, Steve.

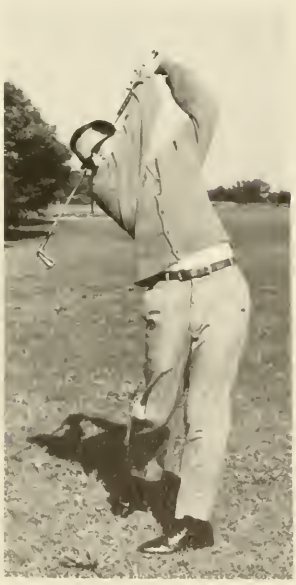

I'll kill that snake yet.

Blackstock squeezes off a round.

Rifle Team

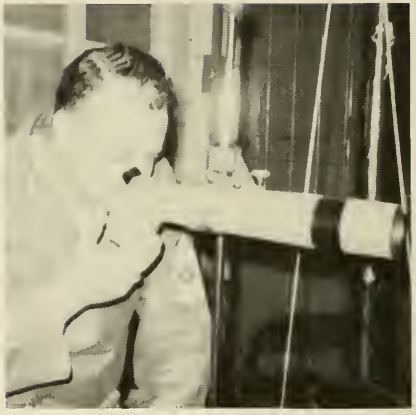

What kind of weapon is that?

Bullets . . . bull's eyes . . . nerves . . .

Kneeling: Allan Weis; Jim MacMillan; Joe Morgan; Paul Rule. Standing: Doug Davis; Roger Blackstock; Danny Wyatt; Eddie Easton; Robert Thrower; Coach Jowers.

The Guns of Navaronne.

Steady, Wyatt.

High firer.

20-5 record . . . second place in Western Carolinas Conference and State . . . grrreat season!

Football . . .

Basketball . . .

Track . . .

Softball . . .

Volleyball . . .

Ping Pong . . .

Tennis . . .

Reed Bolick, James Powell, Intramural Directors.

Intramurals

Flag tag.

This is study?

The Champions.

Working up an appetite.

Expertly organized . . . broad student participation . . . IIKA's victorious . . . Reed and James do outstanding job.

Modified full court press.

Faculty meeting.

PRESIDENT

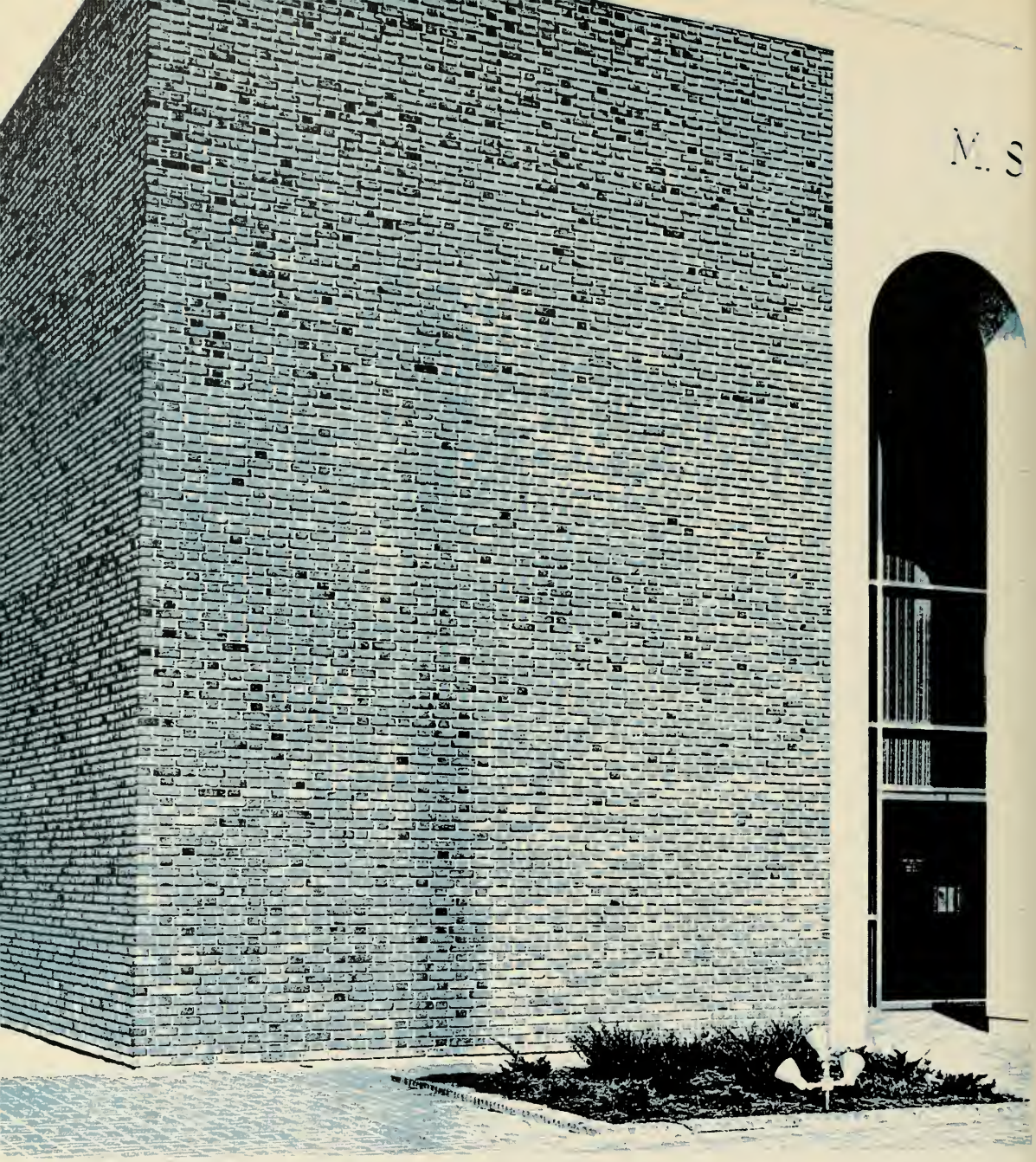

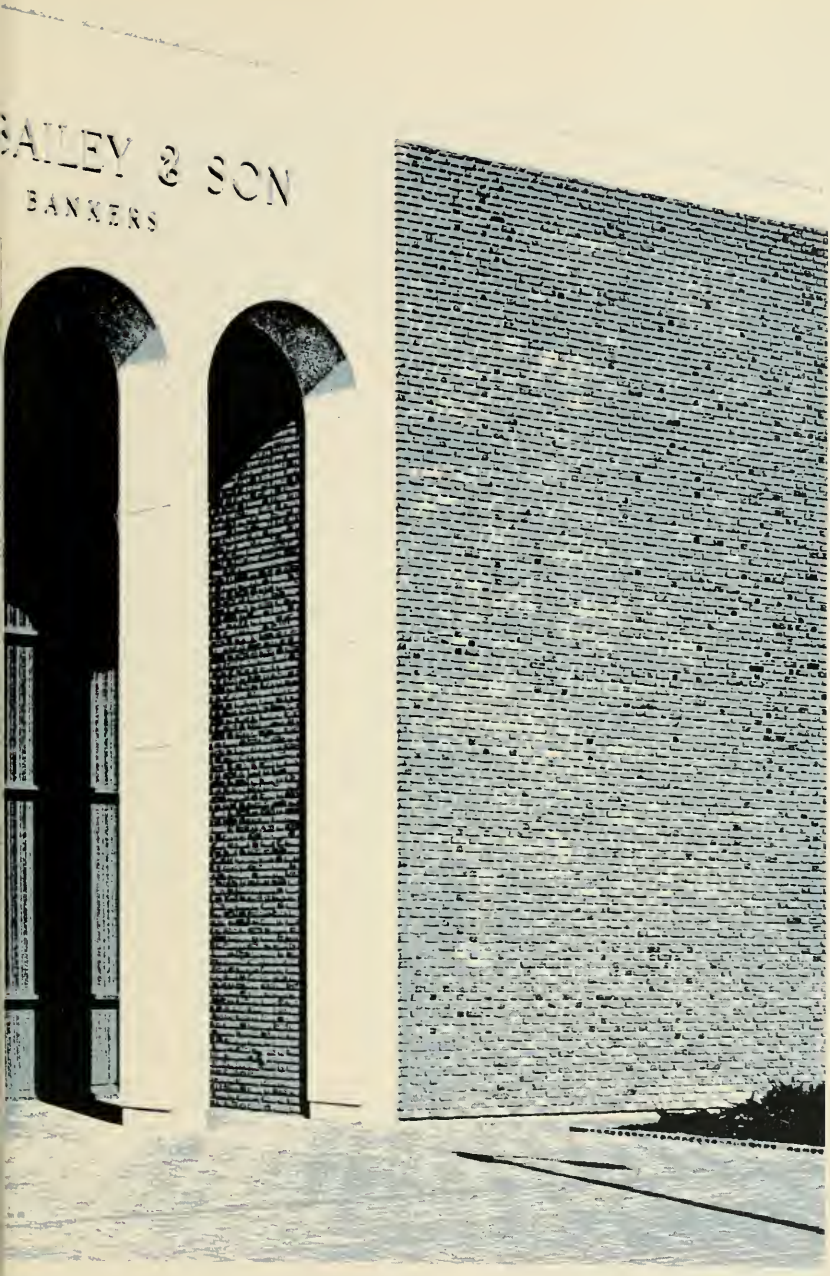

Advertisements

Opportunity for You!

If your aim is high, Cone Mills has unlimited opportunity for you.

We at Cone encourage young people to use initiative. We seek those who are anxious to develop new skills and imagination.

If your aim is high, we are interested in you!

CONE MILLS CORPORATION

An Equal Opportunity Employer M/F

MANUFACTURING PLANTS—Cliffside, Forest City, Gibsonville, Greensboro, Haw River, Henrietta, Hillsborough, Pineville, Reidsville, Salisbury in North Carolina. Carlisle, Cheraw, Greenville, Walhalla, Whitmire in South Carolina. Houston in Texas.

High school graduates apply to nearest Cone plant office.

College graduates address inquiries to:
Manpower Development Manager, Cone Mills Corporation,
Greensboro, N. C. 27405

EXECUTIVE OFFICES
Greensboro, N. C.

SALES HEADQUARTERS
Cone Mills, Inc., New York

Compliments of

H. D. PAYNE & COMPANY

Distributors of Texaco *Petroleum Products*

Clinton, South Carolina

SALES AND SERVICE

Firestone

TIRES AND TUBES

BIG bread eaters eat

Merita

Tweed Shop, Inc.

131 SOUTH BROAD STREET

CLINTON, S. C.

Sportswear – Casual

and

FORMAL DRESSES

HANCOCK

POULTRY CO.

SALUDA, S. C.

SANITATION APPROVED BY S. C. STATE BOARD OF HEALTH

Phone HI 5-7184 Ridge Spring Highway

Compliments of

SPRATT GROCERY

COMPANY, INC.

Laurens, S. C.

WELCOME

P.C. Faculty

and

Student Body

Pitts Men's Shop

Finest quality merchandise

Clinton, S. C.

J. C. THOMAS

JEWELER

"It's Time That Counts"

DIAMONDS — WATCHES — SILVER

CHINA & CRYSTAL

Phone 833-1800 Phone 697-5121

Clinton, S. C. Joanna, S. C.

Congratulations and Best Wishes

from

M. S. BAILEY & SON, BANKERS

SERVING THE CLINTON AREA

SINCE 1886

"PET...you bet!"

PET
MILK COMPANY
DAIRY DIVISION

GORDON'S

Dexter and Lady Dexter
Handsewns

Etienne Aigner — John Romain

Life Stride — Edith Henry

Johansen — California Cobbler

America's Headquarters For
FOOD SERVICE EQUIPMENT

•

FURNISHINGS and SUPPLIES
for Hotels, Clubs, Restaurants, Schools, Hospitals, Institutions & Nursing Homes
such as
CHINAWARE, GLASSWARE, SILVERWARE, PAPER GOODS AND KITCHEN UTENSILS

•

Edward DON & Company
2201 S. LaSalle Street
Chicago, Illinois 60616

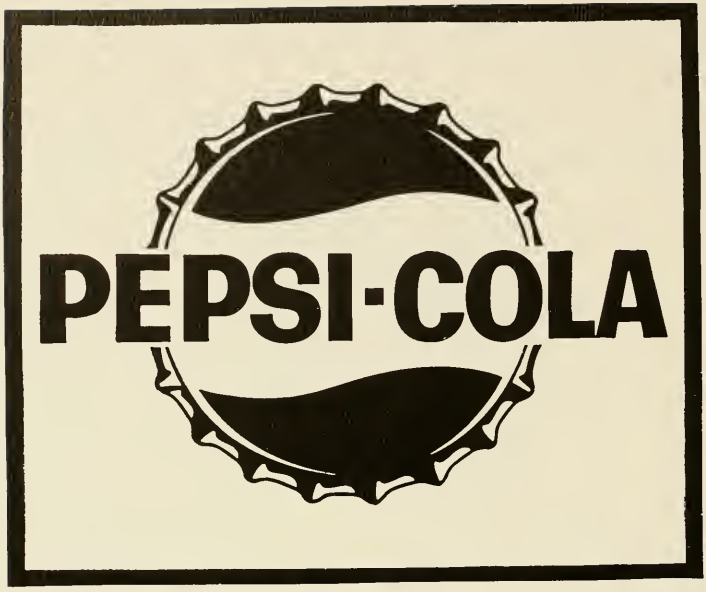

come alive!

You're in the Pepsi generation!

Out of the past, the present . . .

out of the earth, the gold, the

diamonds, the pearls . . . out of

the arts and crafts of antiquity,

evolves the opulence of today.

103 E. Pitts Street **Clinton, S. C.**

BOWLING
CENTER

Clinton, S. C.

BOWLING

SKATING

CARPET GOLF

Year-Round

Best wishes from an old "PC-un"

PLAXICO CHEVROLET, INC.

400 West Main St.

Clinton, S. C.

"The Chevy dealer you know best and the dealer who best knows your Chevy."

Greenwood Coco-Cola Bottling Company

GREENWOOD, S. C.

+

McGEE'S
DRUG STORE

CLINTON, S. C.

+

YARBOROUGH STUDIO & CAMERA SHOP

107 E. Pitts Street

CLINTON, SOUTH CAROLINA

Pac Sac Photographer

"COMPLIMENTS OF A FRIEND"

Compliments

BORDEN MILK and ICE CREAM CO.

GREENWOOD, S. C.

TRIANGLE CONSTRUCTION COMPANY

Telephone 232-8106 — 2624 Laurens Road

P. O. Box 5395 — Station B

Greenville, South Carolina 29606

Cox Home & Auto Supply, Inc.

Firestone AUTO - FARM - HOME Supplies

RCA Color TV and Stereo Since 1947

203 05 N. BROAD ST. CLINTON, S. C.

Compliments of

Appliance Sales Company

Your Westinghouse and Mary Carter Paint Dealer

When you are No.1 in your whole State

You work harder and produce a better product

The State
THE COLUMBIA RECORD

Largest Circulation In South Carolina

✓ROP Color
✓Spectacolor

Young's Gulf Station

24 HOUR SERVICE

Carroll & Charles Young

North Broad St.

SUNSHINE CLEANERS

Self-Service

Laundry & Dry Cleaning

SANITONE

CERTIFIED MASTER

DRY CLEANERS

Phone 833-1492

Clinton, South Carolina

Whiteford's Drive - In

Fine Food Phone 833-0193

Self-Service 801 S. Broad St.

Bring Your Family Clinton, S. C.

Best Wishes

to the

Class of 1968

Compliments of

BILLY'S TEXACO

Rocky Norris — Manager

Clinton, S. C

Make

Our

Bank

Your

Bank

BANK OF CLINTON

DREHER'S

Good things to eat

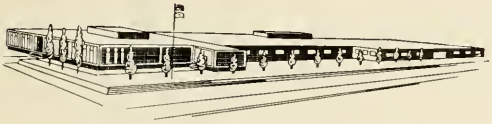

"We invite comparison"

DREHER'S DIXIE BRAND FINE MEAT PRODUCTS

ROBERT'S Drive-In Restaurant

GREENWOOD HIGHWAY

For the Best in Short-Orders & Sandwiches

Southern Foods, Inc.

Institutional Food Distributor

GREENVILLE, S. C.

"Selected and Inspected"

Sunnydale Meats, Inc.

"Quality Is Our Most Important Product"

SUNBEAM BREAD IS GOOD BREAD

It's your move, Student

YOU'D BE WISE TO CHECK WITH US BEFORE YOU MAKE IT.

WE ARE ALWAYS GLAD TO DISCUSS AVAILABLE "CAREER OPPORTUNITIES" IN THE TEXTILES INDUSTRY OF TODAY—AND TOMORROW—WITH THOSE WHO ARE INTERESTED.

CLINTON MILLS
CLINTON, S. C.

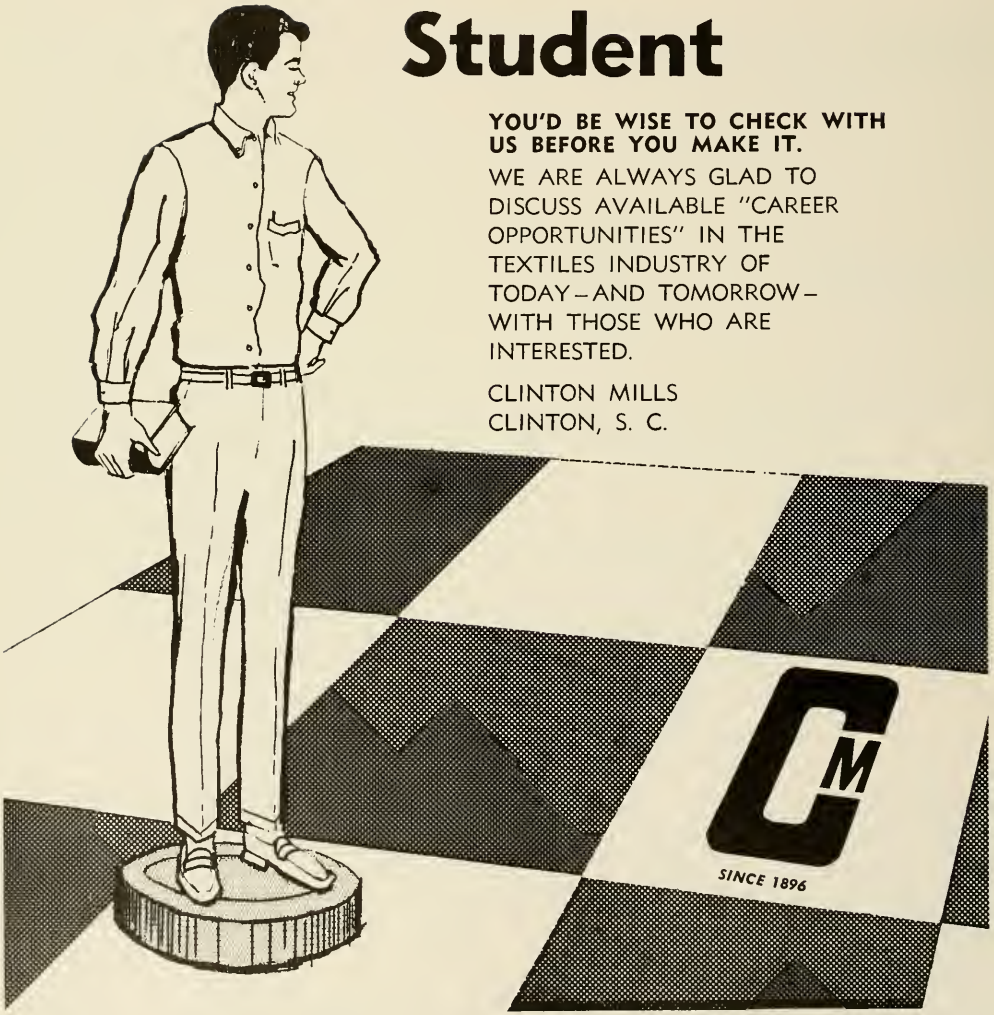

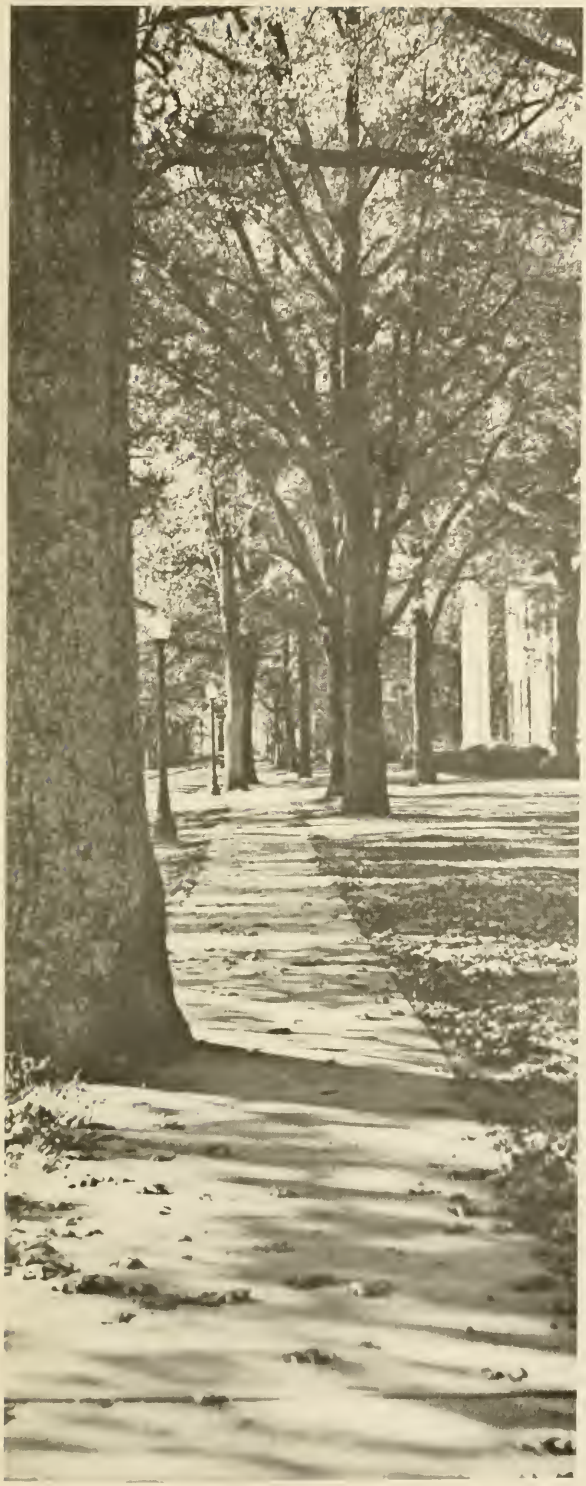

Compliments of

YOUR SAVINGS AND HOME FINANCING CENTER

Citizens Federal Savings And Loan Association

203 Broad Street

Clinton, South Carolina

D. E. TRIBBLE COMPANY

Serving Clinton with quality building materials since 1894

PHONE 833-2134 CLINTON, S. C.

Compliments

of

Town - N - Country Center

T-N-C Minit Mart

T-N-C Barber Shop

T-N-C Washeteria

Ye Olde Malt Shoppe

T-N-C Cleaners

King Construction Co.

"A ONE STOP CENTER

WHERE

PARKING IS ALWAYS AVAILABLE"

---

415 KEITH DR.
PHONE 242-5680

RAY H. CAMPBELL
GENERAL MANAGER

Greenville, S. C.

We Specialize In Service

Shirts & Pants - Coveralls - Shop Coats - Fender Covers - Shop Towels
Linen & Dust Control

Compliments of

INDUSTRIAL SUPPLY COMPANY

Everything in Mill Supplies

Clinton, S. C.

CHRONICLE PUBLISHING COMPANY, INC.

Publishers -:- Printers -:- Stationers

Phone 833-0541
833-0542

109 Gary St.

Clinton, South Carolina

Baldwin Motor Co.

Your FORD & MERCURY Dealer

Sales Service Ph. 833-1050

Baldwin Appliance Company

Your FRIGIDAIRE Refrigerators, Stoves

Air Conditioners Phone 833-1313

McBRIDE'S, INC.

for

stationery / office supply / furniture / equipment

832 Wade Hampton Blvd. CE 9-1372

GREENVILLE, S. C.

IT'S ALL HERE!

The color of your school life—
labs, studies, sports, research, fun,
classes, graduation — is all recorded here
for you to remember and hold for a lifetime
in the form of a book — your yearbook! Yes,
it's all here, recorded permanently for you **and**
for future generations to review anytime — recorded
skilfully and beautifully by the craftsmen
at Jacobs Press and your editorial
staff. This **is** your life . . .
it's all here!

Jacobs Press, Inc.
P.O. Box 150
Number One Clay Street
Clinton, South Carolina 29325
(803) 833-2022

Belk's

Clinton's Most Complete Store

Styles — Quality — Value

Shealy's Florist

"Flowers Especially For You"

JACOBS HIGHWAY

Clinton, South Carolina

— We Wire Flowers —

Compliments of

Young's Pharmacy

"The Friendly Store"

YAROROUGH
DISTRIBUTING CO.

Distributor Portion-Pak Meats and Seafood

801 Fontana

Phone 794-7890

WEST COLUMBIA, SOUTH CAROLINA 29169

Compliments of

Clinton Cafe

"Where The Elite Meet To Eat"

A True Friend of the College

CLINTON, S. C.

PYA PEARCE · YOUNG · ANGEL CO.
SERVICE FOOD DISTRIBUTORS

Beacon Drive-In

For the best in

Fountain Service • Shakes • Sandwiches

Featuring

BROASTED CHICKEN

Take Out Orders 833-1398 Curb Service

ADAIR'S MEN'S SHOP

FASHION HEADQUARTERS
FOR
YOUNG MEN'S FURNISHINGS
Phone 833-0138
Clinton, South Carolina

Gifts and Antiques

OAKLANE SHOP

127 South Broad Street

CLINTON, S. C.

Compliments of

CLINTON CLEANERS

"Superior Cleaning"

West Main St. Clinton, S. C.

Compliments of

CENTER SERVICE STATION

TEXACO PRODUCTS

Buddy Oakley Bobby Sanders

Phone 833-1598
Clinton, South Carolina

Compliments of

HOWARD'S

The Rexall Store

Compliments of

JOHNSON BROTHERS MARKET

CLINTON, S. C.

833-2422

PRESBYTERIAN COLLEGE LIBRARY
3 5197 00118912 8